

Session: 12J

# @server® iSeries.

## Get to the Web with iSeries Access for Web

© Copyright IBM Corporation, 2005. All Rights Reserved.  
This publication may refer to products that are not currently available in your country. IBM makes no commitment to make available any products referred to herein.

Carole A Miner  
IBM Rochester  
Client Integration Development  
cminer@us.ibm.com

**ON DEMAND BUSINESS™**

## Abstract

- **Are you tired of trying to keep software up-to-date on your networked PCs?**
  - Then you should use iSeries Access for Web in your network
- **Do you have an iSeries with 70 CPW and 256 MB of Memory?**
  - Then you can use iSeries Access for Web...
- **Are you looking for a simple solution that you can set up in a couple of hours?**
  - Then iSeries Access for Web is for you...

### Abstract:

The iSeries Access Family has expanded its offering to include a browser-based option called 'iSeries Access for Web'.

Many iSeries customers are looking for a fast, easy, and zero-admin alternative for connecting to their servers -- and iSeries Access for Web is that solution! Come to this session to learn how this product can simplify your PC network administration while at the same time offering end user functions customers help come to expect with Client Access products.

By the end of this session, attendees will be able to:

1. See how 5250, database and IFS access can be used from a browser.
2. See how an administrator can set up front pages for different groups of users.
3. See how users can work with printers, print jobs, etc. on the server.

# IBM Table of Contents

@server®

- What is Access for Web?
- Getting Started
- Control Access to functions
- Ways to roll out to end users
  - Use 'out of the box'
  - Use 'out of the box', but set up predefined functions
  - Create your own 'window' to your system through Access for Web
  - Use the WebSphere Portal solution
- Additional Information in Appendix on following functions:
  - Other Tab
  - 5250
  - Print
  - IFS
  - Database
  - My Folder
  - Commands

© 2004 IBM Corporation

**iSeries. mySeries.**

# IBM What is iSeries Access for Web?

@server®

*End users can leverage business information, applications, and resources across an enterprise by extending the iSeries resources to the client desktop through a web browser*

OS/400  
V5R1  
V5R2  
V5R3

- Provides access to iSeries through a browser

- 5250 access
- Access to database, integrated file system, printers, output queues, jobs
- Can run batch commands and send/receive messages

Mozilla

- It has the following advantages:

- Is server based
- Requires only a browser on the client, no configuration required at desktop, no applets installed on desktop
- Uses industry standard protocols - HTTP, HTTPS and HTML

•Windows

•Linux

•Macintosh

•Unix

Internet Explorer

Opera

Firefox

Netscape

© 2004 IBM Corporation

**iSeries. mySeries.**

## Firefox Browser

- Firefox browser provides tabs
  - Simply press **File → New tab** to open additional windows
- Download from [www.mozilla.com](http://www.mozilla.com)

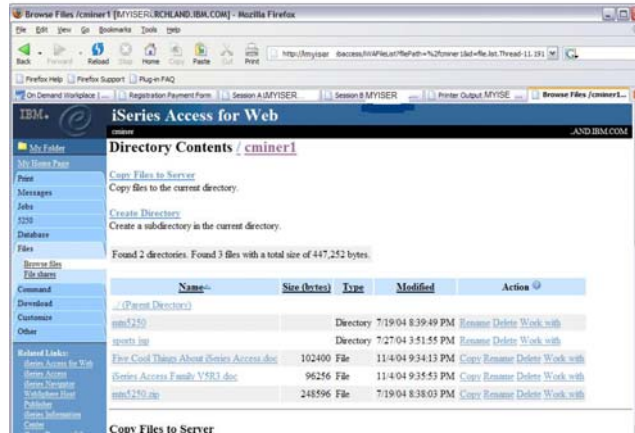

© 2004 IBM Corporation

**iSeries. mySeries.**

## Fully Integrated with your Browser

- Use any code page available in your browser
  - iSeries Access for Web, V5R2, translated into 33 NLVs (including DBCS)
  - See screens in preferred language
- Use any keyboard setting available in Windows
- Font Size
- Set up your SSL through your browser

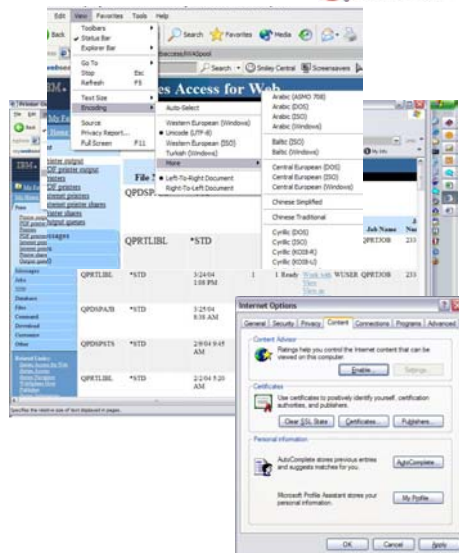

© 2004 IBM Corporation

**iSeries. mySeries.**

# IBM V5R3 functions you can perform

## iSeries Access for Web, 5722-XH2, V5R3

- **My Personal Folder**
- **Print**
  - Printer output
  - **PDF Printer output**
  - Printers
  - **PDF Printers**
  - Internet Printers
  - Internet Printer Shares
  - Printer shares
  - Output Queues
- **Database**
  - Tables
  - My Requests
  - Run SQL
  - Copy Data to Table
  - Import Request
  - **Extract Server Data**
- **5250**
  - Active Sessions
  - Start 5250 Session
  - Configured Sessions
- **Commands**
  - Run commands
  - My commands
  - Search
- **Files**
  - Browse Files
  - File Shares
- **Messages**
  - Display Messages
  - Send Messages
  - **Sametime**
  - Operator Messages
  - Message Queue
- **Jobs**
  - **User Jobs**
  - **Server Jobs**
- **Customize**
  - **Preferences**
  - **Policies**
  - **Settings**
- **Download**
- **Other**
  - **Bookmarks**
  - **Change Password**
  - **Connection Pool**
  - **Status**
  - **Trace**
  - **About**

Items marked in red are new in the V5R3 version

# IBM Getting Started

Before you start with Access for Web you must get your web application server running

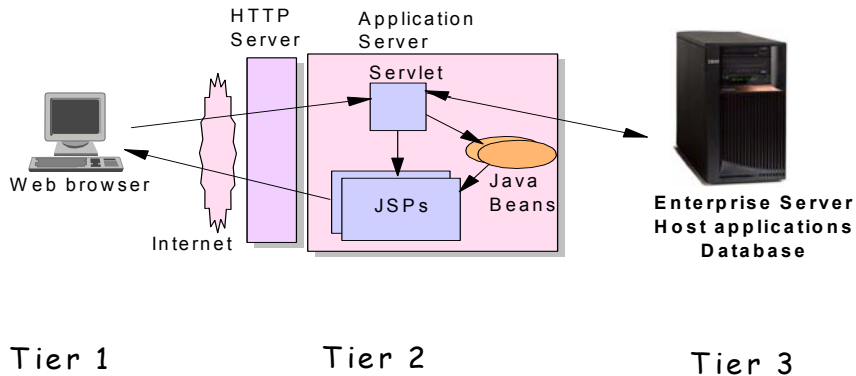

## Web Application Server Options

	Web Application Server	Minimum iSeries Requirements
5722-DG1	<b>ASF Tomcat</b> •The ASF Tomcat web application server is part of the no-charge IBM HTTP Server for iSeries (5722-DG1)	70 CPW 256 MB memory
	•WebSphere Application Server Advanced Edition V4 •WebSphere Application Server Advanced Edition Single Server V4	
Ships with i5 V5R3	<b>WebSphere Application Server V5.0 Express for iSeries</b> WAS V5.0 Base and WAS V5.0 Network Deployment	300 CPW 512 MB memory
Ships with i5 V5R3	<b>WebSphere Application Server -- Express V5.1</b> WAS V5.1 Base and WAS V5.1 Network Deployment	300 CPW 512 MB memory
	•WebSphere Portal - Express for Multiplatforms V5.0.2 •WebSphere Portal - Express Plus for Multiplatforms V5.0.2	750 CPW 2 GB memory
Ships with i5 V5R3	<b>WebSphere Application Server – Express V6.0</b>	300 CPW 512 MB memory

© 2004 IBM Corporation

**iSeries. mySeries.**

## Performance Considerations...

### Does running Access for Web affect server performance?

- Products like Access for Web and HATS LE don't put much strain on the system...

### How does the web application server affect performance?

- If you have an older, under-powered iSeries, then performance may not be good...if you have a newer, bigger iSeries, then performance won't be an issue (unless you already are running your system at maximum capacity).
- Use the **IBM eServer Workload Estimator** to see what performance will be if WAS is added to your system at: <http://www-912.ibm.com/wle/EstimatorServlet>
- There is also a **Workload Estimator for WebFacing Workloads**. Access for Web will be similar (depending on what functions of Access for Web are being used).

### Fine-tuning your web application server

- If you are running WebSphere Application Server, refer to **Chapter 4 of the Buying and Selling Guide for WAS**. It has many good tips for getting WAS to perform optimally.
- Go to the iSeries WebSphere web page at <http://www-1.ibm.com/servers/eserver/iseries/software/websphere/index2.html>

© 2004 IBM Corporation

**iSeries. mySeries.**

# Is your AS/400 or iSeries ready?

**Under 512MB  
Under 300  
CPW**

**512MB - 1GB  
300-500  
CPW**

**Over 1GB  
Over 500  
CPW**

**Bxx, Cxx, Dxx, Exx, Fxx**  
**S10, S01, Pxx**  
**S20 / # 2161, # 2163**  
**100, 150**  
**170 / # 2159, # 2160, # 2164**  
**170 / # 2289, # 2290, # 2291**  
**170 / # 2292**

**170 / # 2407, # 2408, # 2409**  
**200, 20S, 250**  
**270 / # 2422, # 2423, # 2424**  
**270 / # 2248, # 2452, # 2454**  
**3xx, 4xx**  
**500, 510, 50S**  
**53S / # 2154**

**530 / # 2150, # 2151**  
**600**  
**620 / # 2175, # 2179, # 2180, # 2181**  
**720 / # 2061**  
**820 / # 2425, # 2426, # 2457, # 2456**

**Need HW  
Upgrade for any  
WAS**

**S30 / # 2257**  
**S20 / # 2170, # 2165**  
**170 / # 2176, # 2183, # 2383**  
**170 / # 2384, # 2385, # 2386**  
**270 / # 2250, # 2431**  
**53S / # 2155**  
**530 / # 2152**

**620(n)**  
**640 / # 2185, # 2186, # 2187**  
**640 / # 2237**  
**720 / # 2062**  
**820 / # 2395, # 2427, # 2458**  
**800**  
**810**

**WAS-Express, WebFacing &  
IBM Telephone Directory**

**SB1, SB2, SB3**  
**S20(n), S30(n), S40**  
**170 / # 2388**  
**270 / # 2252, # 2253**  
**270 / # 2432, # 2434**  
**53S / # 2156, # 2157**  
**530 / # 2153, # 2162**

**640 / # 2238, # 2239**  
**650**  
**720(n), 730, 740**  
**820(n), 830, 840**  
**825**  
**870**  
**890**

**WAS-Express, V5, ND, WebFacing,  
IBM Telephone Directory  
(1000+ cpw = Portal & Commerce)**

**All 2004 i5 models**

(1) = Except as listed above

# Setting up your web application server

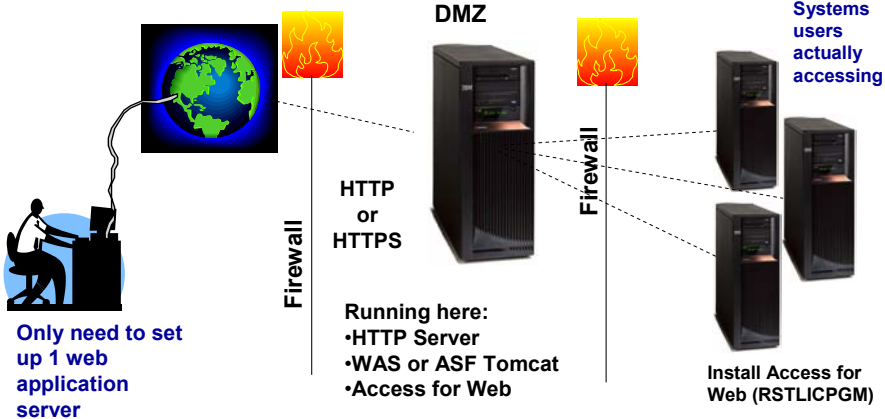

**DMZ = demilitarized zone**

## Port Requirements Comparison

### iSeries Access for Windows (5722-XE1)\*

- Port 449 for Port Mapper
- Port 8476 (9476) for Sign-on
- Port 8470 (9470) for Central
- Port 8472 (9472) for Data Queues
- Port 8471 (9471) for Database
- Port 8475 (9475) for Remote Commands
- Port 8473 (9493) for Print
- Port 2001 (2010) for Web Admin
- Port 446 (448) for DDM
- Port 23 (992) for Telnet
- Port 137, 138 for NetServer
- Port 8480 for USF
- Port 389 (636) for LDAP
- Port 5555 (5566) for Mgmt Central
- Port 53 if using DNS Server

### iSeries Access for Web (5722-XH2)

- Port 80 (or any other port) for HTTP Server
- Port 443 (or any other port) for HTTPS Server

\*See Information APAR II12227 for detailed information

## Get Access for Web running

- Print a copy of the Access for Web Install & Users Guide
  - Downloadable from web at <http://www.ibm.com/eserver/iseries/access/web>
- Install iSeries Access for Web from your OS/400 stacked media.
  - RSTLICPGM - Install Access for Web, 5722-XH2, into QIBM directory
- Configure and start Access for Web.
  - CFGACCWEB2 - Configure the iSeries Access for Web application server
  - STRACCWEB2 - Start the iSeries Access for Web application server.
- Set some policies to enable or limit access to various functions of Access for Web

## Access for Web Documentation

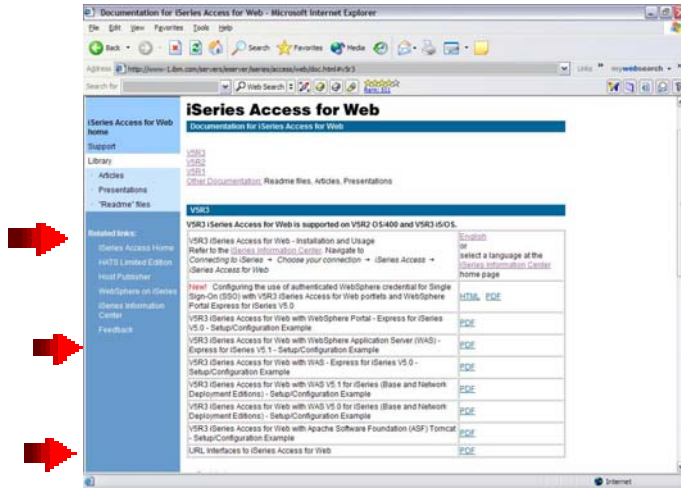

<http://www.ibm.com/eserver/iseries/access/web/doc.html>

## 4 CL Commands in Access for Web

### Example of the CL commands

- **Configure Command** example when using WebSphere Application Server V5.0 - Express for iSeries
  - CFGACCWEB2 APPSVRTYPE(\*WAS50EXP) WASINST(MYINST) NODENAME(\*DEFAULT) APPSVR(\*DEFAULT) SRCSVRTYPE(\*WAS40ADV) SRCSVRINST(\*DEFAULT) SHRUSRDTA(\*NO)
- **Start Command** example when using WebSphere Application Server V5.0 - Express for iSeries
  - STRACCWEB2 APPSVRTYPE(\*WAS50EXP) WASINST(MYINST) APPSVR(\*DEFAULT)
- **End Command** example when using WebSphere Application Server V5.0 for iSeries
  - ENDACCWEB2 APPSVRTYPE(\*WAS50) WASINST(DEPTXYZ) APPSVR(\*DEFAULT)
  - Sometimes you may need to end Access for Web so you can make changes, then start it again.
- **Remove Command**
  - The Remove iSeries Access for Web (RMVACCWEB2) command is used to remove the iSeries Access for Web configuration from a web application servers

# IBM Users can now Connect!

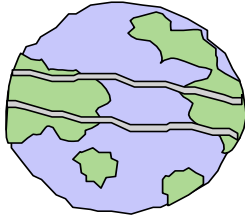

- Open browser
- Key in iSeries url
- Prompted for OS/400 user id and password

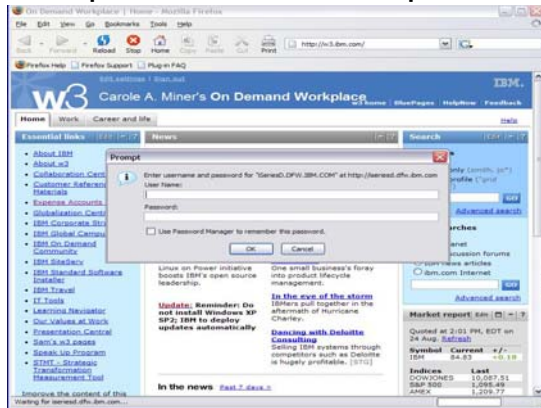

© 2004 IBM Corporation

**iSeries. mySeries.**

# IBM Control User Access to functions

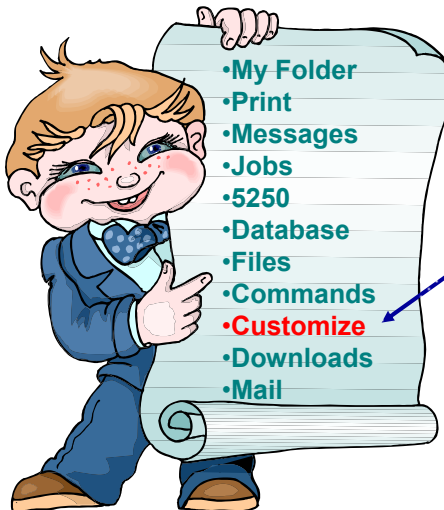

1. How do I keep my users from using all these functions?
2. How do I set up the environment for my users?
3. Should I let my users set have some individual screen settings for some functions?

© 2004 IBM Corporation

**iSeries. mySeries.**

## Access for Web uses OS/400 User Profiles

- When an iSeries Access for Web user attempts to access any function on the iSeries, the following sequence of checks are made to authenticate user access:

- User profile
- Group profile(s)
- \*PUBLIC profile

- \*PUBLIC profile is the set of default policy settings shipped with Access for Web

- The defaults allow most functions to be available to all users

Note: Let's say you give users full access to the 'Database' tab. If you have set up Object Level authority to your data, users will get OS/400 messages indicating they are not authorized to access data

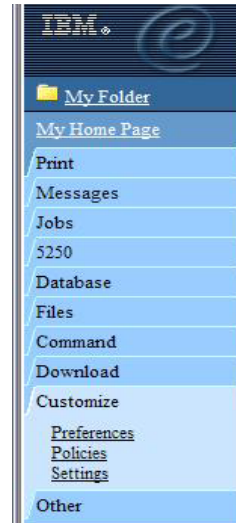

© 2004 IBM Corporation

**iSeries. mySeries.**

## Customize → Policies

Policies are used to control access to iSeries Access for Web functions

- For example, a Files access policy can be set to Deny or restrict a user or group from accessing the file function.
- Policies are saved and associated with the appropriate iSeries user or group profile.
- Each 'Category' expands for granular control

Action	Category	Description
<a href="#">Edit</a>	5250	5250 user interface custom settings.
<a href="#">Edit</a>	Command	Run batch command custom settings.
<a href="#">Edit</a>	Customize	Preferences and policy administration custom settings.
<a href="#">Edit</a>	Database	Database tables, requests, and run SQL custom settings.
<a href="#">Edit</a>	Database connections	Create and edit database connection definitions.
<a href="#">Edit</a>	Download	Download packages custom settings.
<a href="#">Edit</a>	Files	Integrated file system and file share custom settings.
<a href="#">Edit</a>	General	Page layout, language and character set custom settings.
<a href="#">Edit</a>	Jobs	Work with jobs custom settings.
<a href="#">Edit</a>	Mail	Send mail custom settings.
<a href="#">Edit</a>	Messages	Display messages, send messages, and message queue custom settings.
<a href="#">Edit</a>	My Folder	My Folder custom settings.
<a href="#">Edit</a>	Print	Printer output, printers, printer shares and output queue custom settings.
<a href="#">Edit</a>	SameTime	Lotus SameTime custom settings.
<a href="#">Edit</a>	Other	Change password and other miscellaneous custom settings.

© 2004 IBM Corporation

**iSeries. mySeries.**

## Policies - customize for all users at once

A quick strategy when rolling out Access for Web on your system:

- Use the **Customize Group Profiles** function and customize the **\*PUBLIC** group profile
- **'Deny'** functions for all users in a single step
- Then **'Allow'** specific users access to functions via their **User or Group profiles**

You need **\*SECADM** authority to customize profiles

- **V5R3 Access for Web** enhanced so **\*SECADM** can never get locked out

Policy	Derived From	Action
Print access	Shipped default	Use current setting
Print tab	Shipped default	Use current setting
Printer output	Shipped default	Use current setting
View printer output	Shipped default	Use current setting
Preferred format to preview AFP output	Shipped default	Use current setting
Preferred format to preview SCS output	Shipped default	Use current setting
View printer output as selected format	Shipped default	Use current setting
Hold/release printer output	Shipped default	Use current setting
Print next	Shipped default	Use current setting
Delete printer output	Shipped default	Use current setting
Move printer output	Shipped default	Use current setting

## Preferences

Preferences are used to control how functions operate

- For example, a user can select which columns to display when viewing a the **My Folder** list
- By default, all users can configure their own preferences
- Preferences are saved and associated with the user's iSeries user profile

Preference	Derived From	Action	Setting
My Folder link	Shipped default	Use current setting	Show
Mark folder items opened/unopened	Shipped default	Use current setting	Yes
My Folder notification	Shipped default	Use current setting	Email and Summarize
Notify on new folder items	Shipped default	Use current setting	Yes
Notify on folder items threshold	Shipped default	Use current setting	Yes
Folder items threshold	Shipped default	Use current setting	100 %
Notify on folder size threshold	Shipped default	Use current setting	Yes
Folder size threshold	Shipped default	Use current setting	100 %
E-mail address to notify	Shipped default	Use current setting	emine@usa.ibm.com
Summarize user to notify	Shipped default	Use current setting	
My Folder columns	Shipped default	Use current setting	Columns
My Folder sort column	Shipped default	Use current setting	Date/Time
My Folder sort order	Shipped default	Use current setting	Descending

## Different Ways to Rollout Access for Web

- Use 'out of the box'
  - Set some policies to limit what functions are accessible to your users, and give them the url address to Access for Web
- Use 'out of the box', but set up predefined functions
  - You can set up preconfigured 5250 sessions that users (or groups of users) can run, can create predefined database requests for users to run, set up commands users can run, etc.
- Create your own 'window' to your system through Access for Web
  - Add company banners to screens, set up 'click and link' tasks that users can perform, set up macros to simplify user access.
- Use Access for Web with the IBM WebSphere Portal solution
  - A single unified workspace in which your employees, trading partners, and customers can easily find and use the applications and information that they need

- Use 'out of the box'
- Use 'out of the box', but set up predefined functions
- Create your own 'window' to your system through Access for Web
- Use the WebSphere Portal solution

Main Page = <http://<myiseries>/webaccess/iWAMain>

Users would typically use the Access for Web 'Main Page' url

They would use the navigation bar to move from function to function

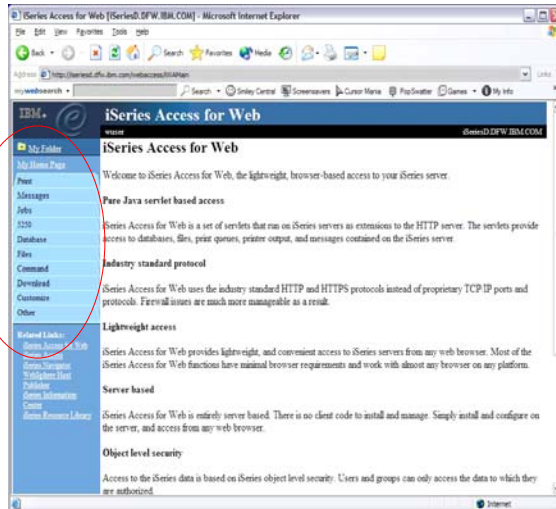

Users can configure and start 5250 sessions

- They select how they want their workstation ID
- Which iSeries to connect to
- Screen look
- ...

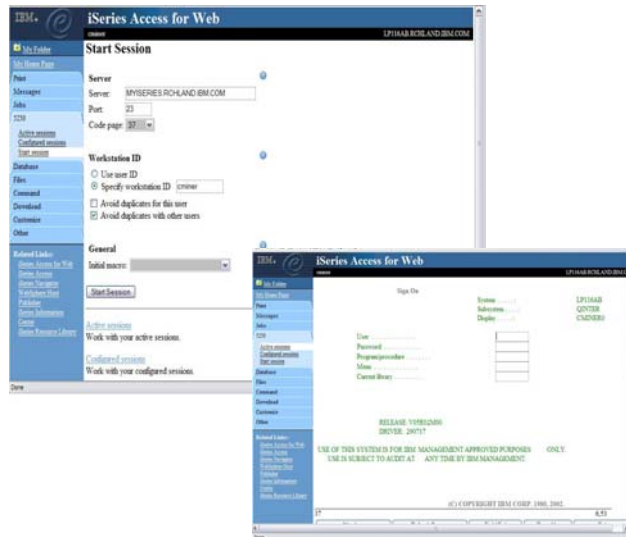

# IBM Run 5250 sessions

- Users can **start** new 5250 sessions
- Users can **reconnect** to a previously **active** session

• <http://<myiseries>/webaccess/iWA5250>

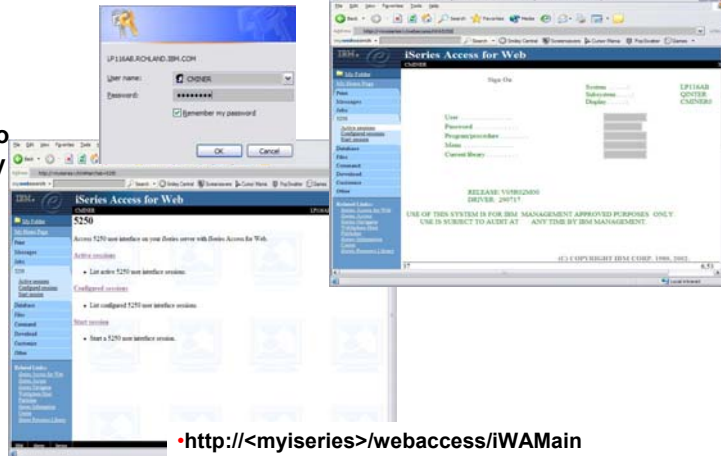

Out of the box look

© 2004 IBM Corporation

**iSeries. mySeries.**

# IBM Work with Printer Output, Printers, Queues

- Typical end user printer tasks
  - Printer Output
  - PDF Printer Output
- Tasks possibly oriented more toward system operators, administrators, programmers, etc
  - Printers
  - PDF Printers
  - Internet Printers
  - Internet Printer Shares
  - Printer Shares
  - Output Queues

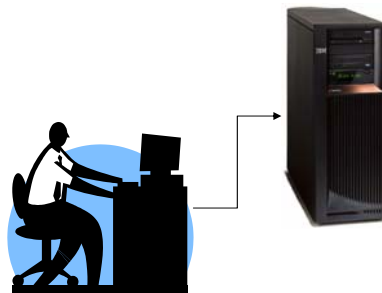

© 2004 IBM Corporation

**iSeries. mySeries.**

# IBM Work with Printer Output Queue - Spoolfile

<http://<myiseries>/webaccess/iWASpool>

## My 'printer output'

- Can view it
- Or can select 'Work with' for more options

## Easy-to-use GUI for working with my printer output

- Don't need to sign onto a 5250 session, and run commands to get to spool file

File Name	User Data	Creation Date/Time	Pages	Copies	Status	Action	User	Job Name	Number
QPIOBLOG QPADEV0009		7:19:04 3:11 PM	2	1	Ready	Work with	CMINER	QPADEV0009	086872
QPIOBLOG QPADEV000V		7:20:04 9:04 AM	2	1	Ready	Work with	CMINER	QPADEV000V	087982
QPIOBLOG QPADEV000V		7:20:04 9:41 AM	2	1	Ready	Work with	CMINER	QPADEV000V	087983
QPIOBLOG CMINER11		7:26:04 9:56 PM	1	1	Ready	Work with	CMINER	CMINER11	088403
QPIOBLOG QPADEV000S		8:2:04 3:19 PM	2	1	Ready	Work with	CMINER	QPADEV000S	103974

© 2004 IBM Corporation

**iSeries. mySeries.**

# IBM PDF and email PDF output

- Convert to PDF and display in browser
- Can then be printed on any network printer

- Email converted PDF Output
  - Your mail server can be anywhere in your network
  - Users receiving your email need only an email address

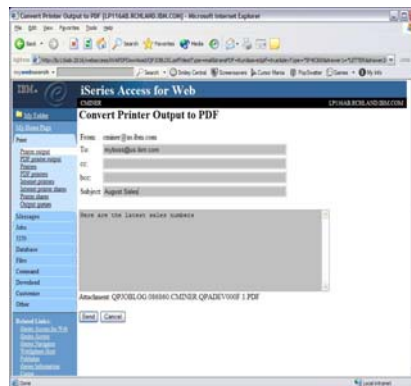
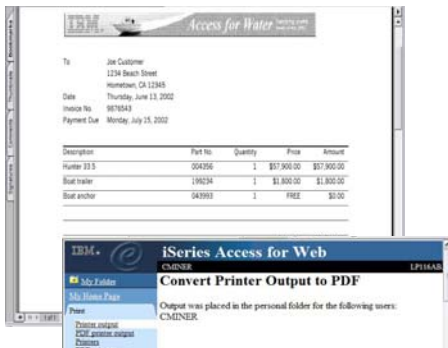

© 2004 IBM Corporation

**iSeries. mySeries.**

<http://<myseries>/webaccess/iWAPDFPrinterOutput>

- **Printer output (Spooled output) is automatically converted to PDF and placed in PDF Printer Output Queue**
  - Can View; Copy to File; Copy to Folder; Delete; Mail; Delete
  - Note: No Work With feature. Actual host application could additionally send spoolfile

File Name	File Number	User	Creation Date/Time	Job Name	Job Number	Action
QPJOBLOG	12	CMINER	8/27/04	QPRTJOB	124816	<a href="#">View</a> <a href="#">Copy to file</a> <a href="#">Copy to folder</a> <a href="#">Delete</a> <a href="#">Mail</a>
QPJOBLOG	13	CMINER	8/27/04	QPRTJOB	124816	<a href="#">View</a> <a href="#">Copy to file</a> <a href="#">Copy to folder</a> <a href="#">Delete</a> <a href="#">Mail</a>
QPJOBLOG	14	CMINER	8/27/04	QPRTJOB	124816	<a href="#">View</a> <a href="#">Copy to file</a> <a href="#">Copy to folder</a> <a href="#">Delete</a> <a href="#">Mail</a>

**Note: IBM Infoprint Server (5722-IP1) needed to use this tab**

- **Upload data from a variety of file types**
  - Excel, XML, Lotus, etc
- **Put into iSeries database**
  - 'Replace' contents of table
  - 'Append' to existing data
- **If no table exists on the iSeries, you will get a wizard to help you create a new table**

# IBM Create iSeries Table

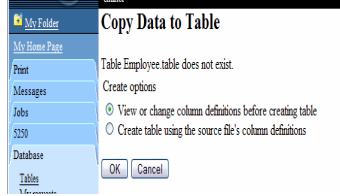

- Wizard to help you create an iSeries table from your PC spreadsheet

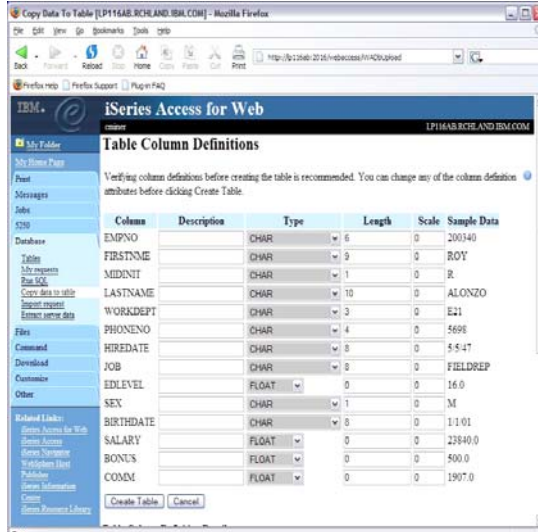

© 2004 IBM Corporation

**iSeries. mySeries.**

# IBM Download Database Information from iSeries

- Run SQL allows you to dynamically run SQL statements
  - Could copy/paste complex SQL statements in here...
- Variety of output types
  - PDF, Excel, 1-2-3, XML, etc
- Destination
  - Browser
  - Mail as attachment
  - Personal Folders
- Can save request
  - My Requests, Give Shortcuts to others

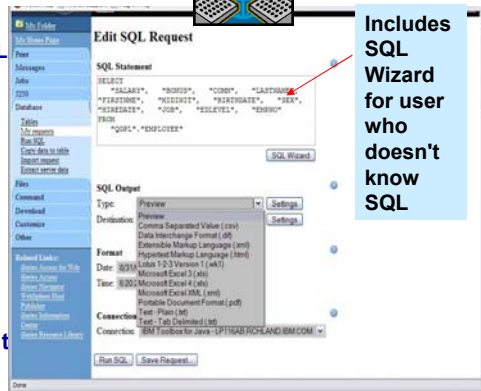

© 2004 IBM Corporation

**iSeries. mySeries.**

## Create Database Requests with SQL Wizard

@server®

SQL Wizard enables you to:

- Select **tables**
- Select which **columns** to return
- Add **conditions** to your select statement
- Select the **columns** by which you want the data **sorted**

© 2004 IBM Corporation

**iSeries. mySeries.**

## Work with Files in the IFS

@server®

<http://<myseries>/webaccess/iWFileSelect>

- Navigate and browse the directories located on your iSeries server integrated file system.
- View, upload, and download files.
- Copy and mail files.
- Rename and delete files and directories.
- Zip and unzip files and directories.
- Edit authorities and change ownership of objects in the integrated file system.

Shipped Default → see everything in IFS

© 2004 IBM Corporation

**iSeries. mySeries.**

• **File Shares shows NetServer view of IFS...**

- Can see all Directories in IFS that have been set up with 'File Sharing'

• **Use iSeries Navigator to set up directories for 'sharing'**

- Some could be 'read only', some 'read/write'

Share Name	Description	User Count	Permission
ALCIAM	my folder	0	Read / Write
CMINER1	Carole Miner directory	0	Read / Write
HOMEPAGE		0	Read Only
JPVALDEZ		0	Read Only
LAURALS		0	Read Only
QDIRSRV	OS/400 -- Directory Services	0	Read / Write
QIBM	IBM Product Directories	0	Read / Write
ROOT		1	Read / Write
TEST		0	Read Only
WALAB		0	Read / Write
WALABRO	iSeries Access for Web lab, read only	0	Read Only
WALABRW	iSeries Access for Web lab, read only	0	Read / Write
WRIGHTJ		1	Read / Write
YESI		0	Read / Write
YETZER		0	Read / Write

**Folder resides in the iSeries IFS**

- Folder does not show up in IFS directory listing
- Administrator can control size of Folders (new in V5R3)

**Folder can only be accessed by owner**

- Good for long-running requests (ie, actions performed asynchronously so the browser is not tied up)
- An easy way to avoid large attachments (ie, a large query result)

**Can place information in other users' Folders**

- Performing requests for someone else
- Mechanism for workflow.

**Combine email and My Folder functions to:**

- Perform requests for someone else
- Distribute results to a group of users
- Send email to others when you place information in their Folder
- Be notified when new items are placed in your Folder

Simply click on 'My Folder' to see items

- Can store items, email them, delete them, etc

- Do not need to understand any Directory structure to put information in My Folder or another's Folder

Item	Status	From	Date/Time	Size	Action
<input type="checkbox"/> Status	Unopened	cmminer	8/31/04 6:43 PM	376	<a href="#">Open</a> <a href="#">Delete</a> <a href="#">Rename</a> <a href="#">Copy</a> <a href="#">Copy file</a> <a href="#">Mail</a> <a href="#">Mark opened</a>
[SQL output in PDF]					
<input type="checkbox"/> SQL	Unopened	cmminer	8/31/04 6:43 PM	1775	<a href="#">Open</a> <a href="#">Delete</a> <a href="#">Rename</a> <a href="#">Copy</a> <a href="#">Copy file</a> <a href="#">Mail</a> <a href="#">Mark opened</a>
[SQL output in PDF]					
<input type="checkbox"/> Status	Unopened	cmminer	8/31/04 6:25 PM	351	<a href="#">Open</a> <a href="#">Delete</a> <a href="#">Rename</a> <a href="#">Copy</a> <a href="#">Copy file</a> <a href="#">Mail</a> <a href="#">Mark opened</a>
[SQL output in XLS]					
<input type="checkbox"/> SQL	Unopened	cmminer	8/31/04 6:25 PM	9295	<a href="#">Open</a> <a href="#">Delete</a> <a href="#">Rename</a> <a href="#">Copy</a> <a href="#">Copy file</a> <a href="#">Mail</a> <a href="#">Mark opened</a>
[SQL output in XLS]					
<input type="checkbox"/> Printer	Unopened	CMINER	8/26/04 9:01 PM	6770	<a href="#">Open</a> <a href="#">Delete</a> <a href="#">Rename</a> <a href="#">Copy</a> <a href="#">Copy file</a> <a href="#">Mail</a> <a href="#">Mark opened</a>
[Printer output in PDF]					

Run iSeries CL Commands

**1** Search for Command

Command: work active jobs  
Library: \*LIBL

Search by:  
 Command name  Text description

**2**

Then Run Command

Command	Library	Description
<a href="#">WRKACTJOB</a>	QSYS	Work with Active Jobs
<a href="#">QDEVELOP</a>	BATS	Work with Active Jobs
<a href="#">WRKSBSJOB</a>	QSYS	Work with Subsystem Jobs
<a href="#">WRKUSRJOB</a>	QSYS	Work with User Jobs
<a href="#">WRKPMSCH</a>	QSYS	Work With Scheduled Jobs
<a href="#">DSPACTPJ</a>	QSYS	Display Active Prestart Jobs

User can run a command, then Save it

- Commands can be saved by running the **Save** action for a command that was run in the current browser session.

Then next time they could simply select **My Commands** and run the previously saved commands

- List and manage your user jobs
- View job logs for your active jobs
- View printer output for your completed jobs

- List and manage your server jobs
- View job logs for server jobs

My Folder

My Home Page

Print

Messages

- Display messages
- Send message
- Send break message
- Operator messages
- Message queues

Jobs

- 5250
- Database
- Files
- Command
- Download
- Customize
- Other

Related Links:

- iSeries Access for Web
- iSeries Access
- iSeries Navigator
- WebSphere Host Publisher
- iSeries Information Center
- iSeries Resource Library

**Messages**

Access messages on your iSeries server with iSeries Access for Web.

Display messages

- Display, answer and manage messages in the message queue for the logged on user.

Send message

- Send a message to users and message queues.

Send break message

- Send a Sametime announcement to iSeries Access for Web Sametime users.
- Send a break message to iSeries work stations.

Operator messages

- Display, answer and manage messages in the system operator message queue.

Message queues

- List message queues on the iSeries server.
- Select, display and manage messages in message queues.

- **Send Messages** – will go in User's 'Display Messages' queue
- **Send Break Message**
  - Will generate an instant message for Sametime users
  - Will send Break Message to iSeries workstation users
- **Use Add Button** to retrieve the list of workstations configured and Sametime users on the server
  - Can specify \*ALLWS to send the message to all configured work stations

The top screenshot shows the 'Send Message' form. It has a 'To Series user profile:' field with an 'Add...' button. Below it is a 'To message queues:' field with an 'Add...' button. A red arrow points to this 'Add...' button. The 'Message type' is set to 'Informational'.

The bottom screenshot shows the 'Send Break Message' form. It has a 'To Series Access for Web Sametime users:' field with an 'Add...' button. Below it is a 'To work stations:' field with an 'Add...' button. A red arrow points to this 'Add...' button. The message content area contains the text: 'FROM CHERRY: THE SYSTEM IS GOING DOWN AT 1 PM. PLEASE PLUG OFF'.

## Different Ways to Rollout Access for Web

- Use 'out of the box'
- Use 'out of the box', but set up predefined functions
- Create your own 'window' to your system through Access for Web
- Use the WebSphere Portal solution

## Run Pre-Configured 5250 Sessions

You have chosen to limit users to starting sessions that you have preconfigured

- User selects 'Configured Sessions'
  - Only one listed, only action user can perform is to 'start' it
  - You have removed user's ability to configure a session
- User clicks on Start

Session	Server	Action	Shortcut	Created By	Access
Shortcut to Bony System. RCHLAND.IBM.COM	5250	Start	Yes	jdk	cnner

Below the table, there are several links: 'Configure new session', 'Configure a new session', 'Shortcuts to sessions you configured', 'Display a list of shortcuts to sessions you configured. Shortcuts can be deleted from this list.', 'Active sessions', 'Work with your active sessions.', 'Start session', 'Start a new session.', 'My macros', 'Work with your macros.', 'My keyboard', 'Work with your keyboard.', and '5250 user interface help', 'View help for working with configured sessions.'

The left navigation menu includes: My Home Page, Print, Messages, Jobs, 5250, Active sessions, Configured sessions, Start session, Database, Files, Command, Download, Customize, Other, and Related Links (iSeries Access for Web, iSeries Access, iSeries Navigator, WebSphere Host, Publisher, iSeries Information Center, iSeries Resource Library).

## User can run 5250 application

User is placed in this application

- This session has been preconfigured with a macro to bypass OS/400 screen and put the user directly into a specific application on the iSeries (could also have been to a menu screen)
- Use CHGUSRPRF, LMTCPB=Yes to remove command line from user's screen

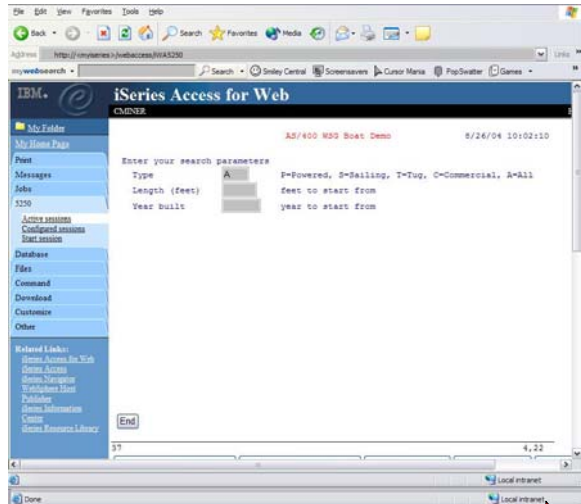

Let's see the steps to create this...

## How you can set this up...

- Record a macro
  - Start Session and get to OS/400 sign-on screen
  - Go to bottom of screen and start macro record
  - Continue recording macro until you have reached spot you want users to come into (ie, OS/400 Main Menu, your own menu, a particular application...)
  - Go down to bottom of screen and stop macro recording
  - When you get to the save macro screen, select a macro name
- Edit Macro to bypass sign-on screen
  - Go to 'Start Session' and go to bottom of page and select 'My Macros' to work with macro you just created
  - Remove your password that was recorded and put in [password], then remove your workstation id and put in [user] in the macro.
    - This is documented in 5250 User Interface Help at bottom of 'Configure New Session' page

Step 1

## Record and Edit Your Macro

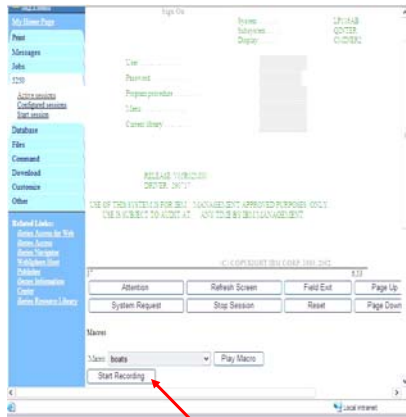

Start at OS/400 sign-on screen and click on **Start Recording** to create your macro

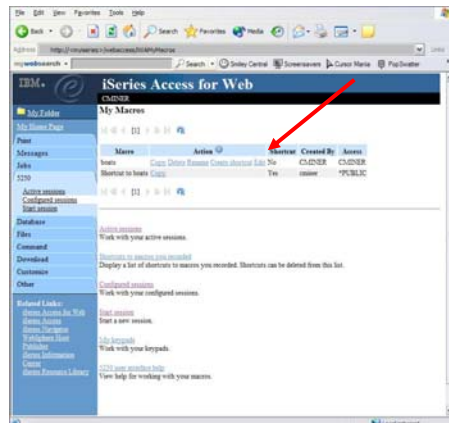

Then **edit** the macro you just created

© 2004 IBM Corporation

**iSeries. mySeries.**

## Configure a session with new macro

- Select **Configured Sessions**
  - Then select **'Configure New Session'**
- In **'Session'**, give this a meaningful name
  - Select iSeries to connect to. If no name provided, will default to iSeries presently connected to
- Select your **macro**
- Select how you want user's workstation ID set
- Set up view (Web or Traditional, select how you want screen set up)
- Select your colors for screen

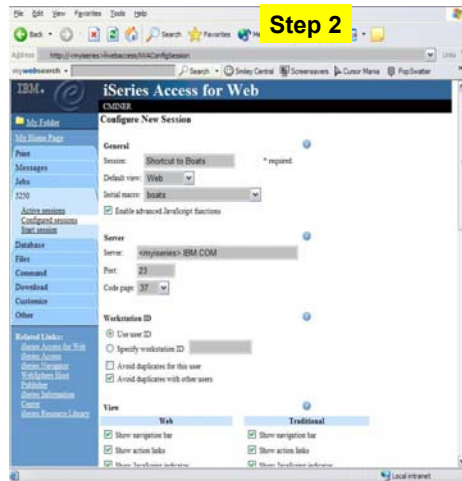

© 2004 IBM Corporation

**iSeries. mySeries.**

# IBM Create Shortcut for your Users

@server®

- Select 'Configured Sessions' from Navigation pane
- Then select 'Create Shortcut'
- Set up who can use this shortcut under 'access'
- You can then go in...

Step 3

Session	Server	Action	Shortcut	Created By	Access
BOATS for *PUBLIC LP116AB.RCHLAND.IBM.COM	LP116AB.RCHLAND.IBM.COM	Start Copy Delete Rename	No	CMYNER	CMYNER
Shortcut to Boats	LP116AB.RCHLAND.IBM.COM	Start	Yes	jak	cmmyer

Anytime you 'edit' your configured session in the future, the shortcut to this session will also be updated

# IBM Policies – customize 5250 access

@server®

- Set up 5250 sessions for specific users, groups of users, all users
- Full control of what users can access or do in 5250
  - For example, you may want to prohibit a group of users from configuring 5250 sessions

Step 4

Policy	Derived From	Action	Setting
5250 access	Shipped default	Use current setting	Allow
5250 tab	Shipped default	Use current setting	Show
Start non-configured sessions	Shipped default	Use current setting	Allow
Prompt when starting non-configured sessions	Shipped default	Use current setting	Yes
Maximum active sessions	Shipped default	Use current setting	No maximum
Inactive session timeout	Shipped default	Use current setting	24 hours
Configured sessions to use for defaults	Shipped default	Use current setting	User defaults
Save settings as user defaults	Shipped default	Use current setting	Allow
Load settings from user defaults	Shipped default	Use current setting	Allow
Load settings from shared	Shipped default	Use current setting	Allow

# IBM Database - Run Requests

- You could give users or groups of users some database requests that you have created for them.
- They can only run these specific requests

Request	Description	Action	Shortcut	Created By	Access
Accounting Programs		Run	No	cminer	cminer
Fill out timecard		Run	No	cminer	cminer
Shortcut4		Run	Yes	yesh	*PUBLIC
Shortcut5		Run	Yes	yesh	*PUBLIC
Shortcut6		Run	Yes	yesh	*PUBLIC
Shortcut to Accounting Programs		Run	Yes	cminer	accounting
Shortcut to Fill out timecard		Run	Yes	cminer	warehouse

© 2004 IBM Corporation

iSeries. mySeries.

# IBM Dynamic Queries – V5R3

SQL Wizard now supports dynamic database queries

- Contains the ability to generate SQL statement with markers for conditional values
  - For example, an Administrator might build a query to retrieve some particular customer information, then when the end user runs the query a prompt would appear for user to key in 'customer name', 'customer number', etc.

EMPNO	LASTNAME	FIRSTNAME	WORKDEPT	PHONENO	HIREDATE	SEX	BIRTHDATE	JOB	EDLE
000010	HAAS	CHRISTINE	A00	3978	11/65	F	11/01	PRES	

Request	Description	Action	Shortcut	By	Access
Accounting Programs		Run Copy Delete Restore Create	No	cminer	cminer
Employee Output	History	Run Copy Delete Restore Create	No	cminer	cminer
Fill out timecard		Run Copy Delete Restore Create	No	cminer	cminer
Find Employee Record		Run Copy Delete Restore Create	No	cminer	cminer
Find Employee Record		Run Copy Delete	Yes	cminer	*PUBLIC

© 2004 IBM Corporation

iSeries. mySeries.

## Set up a 'Filtered View' of IFS

When I click on 'Browse Files', I see only my 'cminer1' directory and its content

Actions I can perform:

- **Subdirectories**
  - Create new ones
  - Rename
  - Work with
- **Files**
  - Copy
  - Rename
  - Delete
  - Mail
  - Work with

## Set Policy to Default to Specific Directory in IFS @server

Set a 'Default Directory' for:

- **\*PUBLIC**
- **Groups of users**
- **Specific user**

Went into **CMINER** profile, and set policy to filter IFS to 'CMINER1' folder...

New in V5R3

<http://<myseries>/webaccess/iWAPackages>

- Mechanism to distribute files / programs to users
- Administrator can create downloads
- Management functions included for updating downloads and for controlling access to them

**V5R3 shipped view**  
 Users can download Access for Linux and AFP Viewer Plug-in products

# IBM Example of how you might use this function

## Scenario

- I have some users who need the ODBC driver from iSeries Access for Windows. What would be an easy way to make this available?

## Solution

- Use iSeries Access for Windows to build an install image that contains only the ODBC drive
- Use iSeries Access for Web to enable users to install it on their PCs

© 2004 IBM Corporation

**iSeries. mySeries.**

# IBM Create Tailored Install Image of ODBC driver

**Create Tailored Installation Image**

You can create your own tailored installation image so that your users can install only those components you want them to install. By default, all components will be included in the installation image. Simply deselect the components you want to exclude. If the Secure Sockets Layer (SSL) support is available, the SSL support can be included in the tailored image.

Use iSeries Access for Windows **Tailored Install** wizard to capture only the Windows ODBC driver

- Run CWBINIMG.BAT
  - This program is in  
:\\<myiseries>\qibm\ProdData\CA400\Express\Install\image
- Then zip up the directory that gets created

**Component Selection**

Select the components you want to install. Deselect the components you want to exclude.

Components	Size	License Required
<input checked="" type="checkbox"/> Required Programs	16048 K	
<input type="checkbox"/> Optional Components	0 K	
<input type="checkbox"/> Series Navigator	0 K	
<input type="checkbox"/> Data Access	314 K	
<input type="checkbox"/> Data Transfer	0 K	
<input checked="" type="checkbox"/> ODBC	314 K	
<input type="checkbox"/> OLE DB Provider	0 K	
<input type="checkbox"/> .NET Data Provider	0 K	
<input type="checkbox"/> Lotus 123 File Format Support	0 K	
<input type="checkbox"/> AFP Multitask Volume	0 K	

Drive: C: Space Required: 16 M Space Available: 56823 M

Help < Back Next > Cancel

© 2004 IBM Corporation

**iSeries. mySeries.**

# IBM Use the 'Create Download' feature

- Use Create Download to make a file available for distribution
- The file is copied to the server on which iSeries Access for Web is running
- After the download is created, it is added to the Downloads list.

# IBM ODBC now added to Download List

- When a download is created, it can only be accessed by the user who created it and by users with **\*SECADM** authority
- Use the **Work with action** from the Downloads list and select the **Manage Access** link to make the download available to other users

Name	Description	File	Size	Action
		04_08_03_hmvs52.htm	22,737	Download Work with
iSeries Access for Linux (386)	iSeries Access for Linux contains a full 5250 emulator and an enhanced ODBC driver. For more information see: <a href="http://www.ibm.com/eserver/iseries/access/linux/">http://www.ibm.com/eserver/iseries/access/linux/</a> .	iSeriesAccess-5.2.0-1.4.i386.rpm	3,315,790	Download Work with
iSeries Access for Linux (PPC)	iSeries Access for Linux contains a full 5250 emulator and an enhanced ODBC driver. For more information see: <a href="http://www.ibm.com/eserver/iseries/access/linux/">http://www.ibm.com/eserver/iseries/access/linux/</a> .	iSeriesAccess-5.2.0-1.4.ppc.rpm	3,507,997	Download Work with
ODBC Driver VSR3	iSeries Access for Windows - ODBC Driver	ODBC Driver for iSeries VSR3.zip	14,637,675	Download Work with
PCS250 Emulator	PCS250 Emulator V5.8 (VSR3)	PCS250 Emulator VSR3.zip	38,946,701	Download Work with

## Download and Install ODBC on Desktop

- If you had originally zipped up the Tailored Install directory using some product like **Install Shield's Package For the Web**, then it would initiate the install for the end user.

Name	Description	File	Size	Action
04_08_01_berry52.htm			22,737	Download
Series Access for Linux (32-bit)	Series Access for Linux contains a full 32-bit simulator and an enhanced ODBC driver. For more information see: <a href="http://www.ibm.com/server/series-access/series-access.html">http://www.ibm.com/server/series-access/series-access.html</a>	SeriesAccess-5.2.0-1.4.0386.rpm	3,315,790	Download
Series Access for Linux (64-bit)	Series Access for Linux contains a full 64-bit simulator and an enhanced ODBC driver. For more information see: <a href="http://www.ibm.com/server/series-access/series-access.html">http://www.ibm.com/server/series-access/series-access.html</a>	SeriesAccess-5.2.0-1.4.ppc.rpm	3,507,997	Download
Series Access for Windows - ODBC Driver V5R3	Series Access for Windows - ODBC Driver V5R3	ODBC Driver for Series V5R3.zip	14,637,675	Download

- Here I had used **PKZIP for Windows**, so I have to go into the directory and start the install by pressing on **SETUP.EXE**

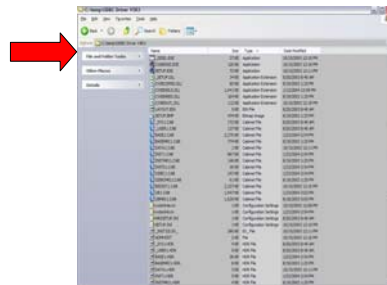

## Different Ways to Rollout Access for Web

- Use 'out of the box'
- Use 'out of the box', but set up predefined functions
- **Create your own 'window' to your system through Access for Web**
- Use the WebSphere Portal solution

# IBM Home Page entry point

Home Page = <http://<myiseries>/webaccess/iWAHome>

- Access for Web 'Home Page' out-of-the-box view
- This page is totally customizable

© 2004 IBM Corporation

**iSeries. mySeries.**

# IBM Customized Home Page

Home Page = <http://<myiseries>/webaccess/iWAHome>

- Customized view of the Home Page
- Could be used as 'entry' point to iSeries

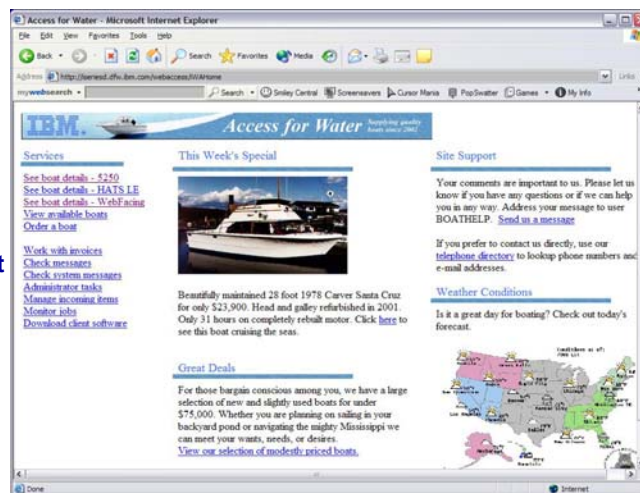

© 2004 IBM Corporation

**iSeries. mySeries.**

**Customized user 'window' to iSeries**

**Window is associated with OS/400 profiles**

- An administrator can create multiple different 'windows' based on user profile / group profile for different types of users.
- Can tightly control what functions a user can perform on your iSeries
- Tie in with other web applications (such as WebFacing, HATS, HATS LE) from here as well
- Link to other systems, not just iSeries servers

•One view and set of functions for the Accounting department

•Another view and set of functions for the Warehouse staff

- The company banner, 'Access for Water' is carried forward on all screens
  - Went into 'Customize / General' and pointed at file with the company .gif.
- 5250 emulator in Access for Web
  - Application looks better and did no work
  - Used macro support to bypass OS/400 sign-on screen and to start this BOATS application

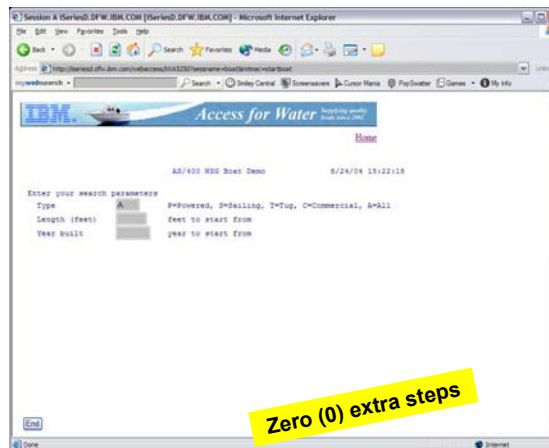

Task Oriented – not function oriented...

- Selected 'work with invoices'
- Requested to 'View as PDF' output
  - Converted to PDF on the fly by Access for Web
  - Can now print it to any network printer
- Could also request to 'email PDF output'
  - Then would get PDF document attached to an email note; all I would need to do is address it.

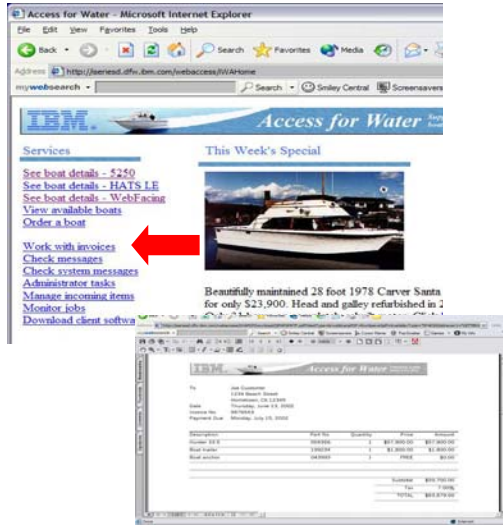

© 2004 IBM Corporation

iSeries. mySeries.

Redbook

Redbook...  
SG24-7005-00

- Download it from iSeries Access Web page at
- [www.ibm.com/eserver/iseries/access/web](http://www.ibm.com/eserver/iseries/access/web)
- Redbook documents how demo web page was built

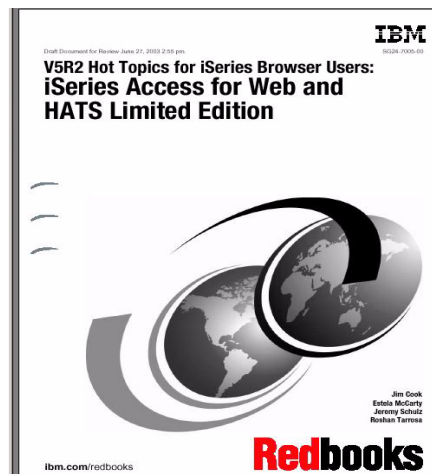

© 2004 IBM Corporation

iSeries. mySeries.

## Different Ways to Rollout Access for Web

@server<sup>®</sup>

- Use 'out of the box'
- Use 'out of the box', but set up predefined functions
- Create your own 'window' to your system through Access for Web
- Use the WebSphere Portal solution

© 2004 IBM Corporation

**iSeries. mySeries.**

## IBM Portal Solutions

@server<sup>®</sup>

*The next wave in technology*

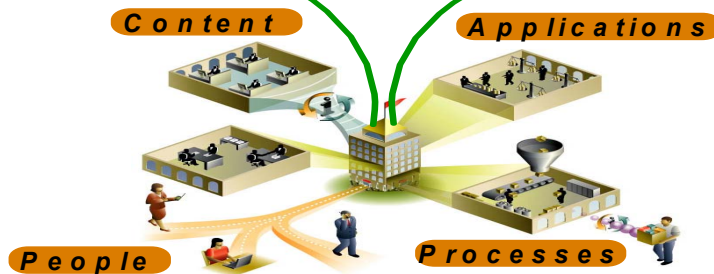

© 2004 IBM Corporation

**iSeries. mySeries.**

## WebSphere Portal Offerings for i5/iSeries

- **Flexible portal licensing (per-user OR per-CPU pricing)**
  - Both per-user & per-CPU pricing can be used on Intranets, Extranets & Internet
  - i5 5xx and iSeries Enterprise Edition for i825/870/890 includes some user licenses of Portal
- **Simplified portal installation & set-up with wizards**
  - Portal image included in Virtual Media Image (VMI) for easy installation
  - Easy-to-use wizard gives you a production-ready portal server
- **New integrated portal function**
  - Document management - store, categorize, search, subscribe, review and approve
  - Productivity components – view/edit documents, spread sheets and presentations
  - Collaboration Center in WebSphere Portal - Express Plus
- **Simplified portal administration**
  - Intuitive interface and fewer steps required for frequently used functions such as adding a user and assigning access privileges

Available for iSeries

• January 2004

• WebSphere Portal – Express for Multiplatforms V5.02

• WebSphere Portal – Express Plus for Multiplatforms V5.02

## Access for Web supports IBM WebSphere Portal

- **Support for WebSphere Portal Express and Express Plus**
  - The V5R3 Access for Web product (with software fixes) runs as a portlet on both versions of WebSphere Portal.
- **Most functions can run as portlets**
  - 5250 emulation runs in a portlet window
  - Other functions of Access for Web can individually be assigned to a portlet window as well.
    - For example, one might have the 'Database' function in one window and 'Print' function in another window

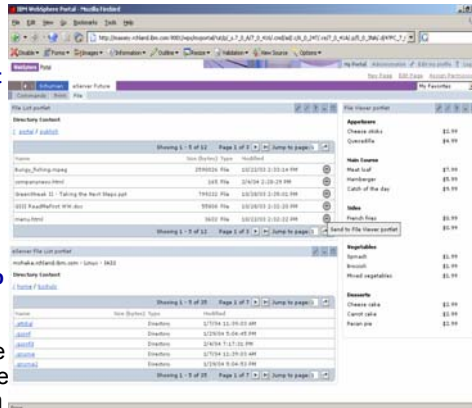

Simple Content Publishing

## Try out Access for Web for yourself!

Access the following web site through your browser:

- <http://iseriesd.dfw.ibm.com/webaccess/iWAHome> (case sensitive)

Use the following User ID and password to sign into the EXPERIENCED USER page:

- User ID of **WUSER (or WACUST)**
- Password of **DEMO2PWD**

This shows the basic look of Access for Web as we ship it. You can try various functions -- including working with printer output and the options we provide. You can click on the 5250 tab, sign onto the iSeries, then start an RPG application called BOATS and run it.

Start up a different another browser session to same url address above, and use the following User ID and password to sign into the Access for Water INEXPERIENCED USER page:

- User ID of **BOATADMIN**
- Password of **DEMO2PWD**

This is an example of how a customer might design a web page for their use. You will see that an end user could start the same BOATS application by clicking on the 5250 session -- or they could have used WebFacing or HATS LE to run the application. Click on all 3 links and see the same application in different views. You will also see other links that would let a user work with spoolfile information, work with IFS, run database requests, etc..

© 2004 IBM Corporation

**iSeries. mySeries.**

## Packaging and Ordering

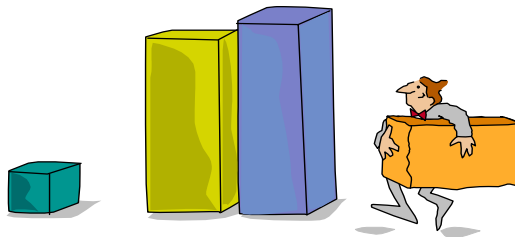

© 2004 IBM Corporation

**iSeries. mySeries.**

## iSeries Access Family Packaging

V5R3 iSeries Access Family 5722-XW1	V5R2 iSeries Access Family 5722-XW1
•iSeries Access for Windows, 5722-XE1, V5R3	•iSeries Access for Windows, 5722-XE1, V5R2
•iSeries Access for Web, 5722-XH2, V5R3	•iSeries Access for Web, 5722-XH2, V5R2
•HATS Limited Edition V5.0, 5724-F97-01	•HATS Limited Edition V4.0, 5724-D34-01
•iSeries Access for Linux, 5722-XL1, V5R3	•WebSphere Host Publisher, 5724-B81, V4.0, 5724-B81, V4.01
•iSeries Access for Wireless, 5722-XP1, V5R2	•iSeries Access for Wireless, 5722-XP1, V5R2
	V5R2 customers not wanting to upgrade to OS/400 V5R3 but want the new V5R3 iSeries Access Family clients can order no-charge Feature No. 2647 of Product No. 5722-XW1

- OS/400 V5R1
- EOM was 12/2003
- EOS was extended from 5/31/2004 to 9/30/2005

© 2004 IBM Corporation

**iSeries. mySeries.**

## Summary

© 2004 IBM Corporation

**iSeries. mySeries.**

## Who will benefit from Access for Web

- Any iSeries customer -- with any hardware model - can quickly get started working in a Web environment
  - If your system is not capable of running WAS, you can easily install the ASF Tomcat web application server. ASF Tomcat runs on hardware with 70 CPW and 256 MB memory
- Any iSeries customer -- with little Web experience - can easily get started working in a Web environment
  - iSeries Access for Web is simple to install and configure
  - There is no programming skills required to set it up
- Any iSeries customer -- with no training or setup on users' desktops - can extend the reach of iSeries resources to your end users
  - Use customize facility to set up view ('window') to iSeries and to control access to various iSeries resources
  - All built around OS/400 user profiles
  - Uses standard HTML, uses existing HTTP/HTTPS ports

A great first step to get your i5 / iSeries into e-business

## Appendix A.

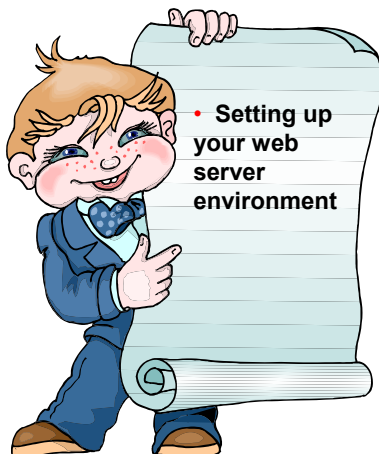

## Appendix B. Goodies in 'Other Tab'

**Other**

Perform other tasks on your iSeries server with iSeries Access for Web.

**Bookmarks**

- Export bookmarks for iSeries Access for Web.

**Change password**

- Change your password on your iSeries server.

**Connection pool status**

- Display summary of iSeries Access for Web connections to the iSeries Access servers.

**Trace**

- Change trace settings for iSeries Access for Web.

**About**

- Display information about iSeries Access for Web.

© 2004 IBM Corporation

**iSeries. mySeries.**

## Good information for load balancing your iSeries eServer

### Connection Pool Status

- How many Access for Web users have been connected?
- How many on now?
- Who are they?

**Connection Pool Status**

Connection Summary

Setting	Value	Description
Active connections	0	Total number of active connections for all users.
Available connections	2	Total number of available connections for all users.
Total connections	2	Total number of active and available connections for all users.
Total users	3	Total number of users that have connected since iSeries Access for Web started.
Active users	1	Total number of users that have active or available connections.

Connection Details

System	User	Active	Available	Action
MYSERIE	RCHLAND.IBM.COM	CMYNER	0	2 Clear

**Settings - Connection Pool**

Setting	Value	Description
Cleanup interval	5 minutes	Specify how often to clean up connections.
Connections per user	No maximum	Specify the maximum number of concurrent connections allowed per user.
Maximum inactivity	1 hour	Specify the maximum time a connection can be inactive before it is cleaned up.
Maximum lifetime	24 hours	Specify the maximum time a connection can exist before it is cleaned up.
Maximum use count	No maximum	Specify the maximum number of times a connection can be used before it is cleaned up.
Maximum use time	No maximum	Specify the maximum time a connection can be active before it is cleaned up.

Buttons: Save, Cancel, Apply, Shipped Defaults

### Settings - Connection Pool

- Any settings you make apply to all users
- Set number of sessions a user can start
- How much inactivity before we clean up a session

© 2004 IBM Corporation

**iSeries. mySeries.**

- Product information about Access for Web
- About end user connection
  - Request information
  - Request headers
  - iSeries Access for Web information
- iSeries Access for Web properties
  - IBM Toolbox for Java properties
  - Connection pool settings
- File Content Type Map
- System Properties

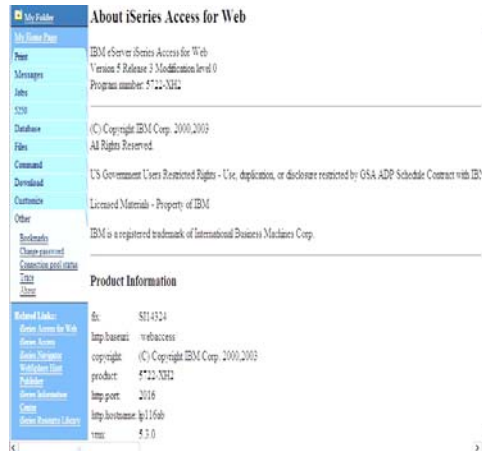

And more...

- Memory
- List installed software products on iSeries
  - List Software fixes installed
- List system values
  - Allocation system values
  - Date/time
  - Security system values...

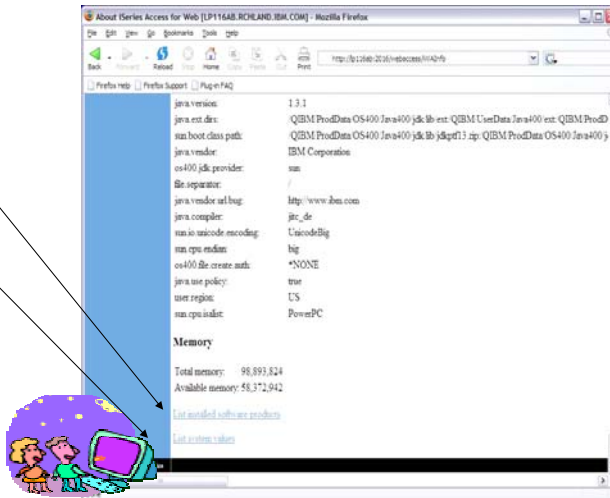

## On the 'About' link under Other... (continued)

Find out everything about the **Software** products on your iSeries

- **Software Products**
  - You can see all software products installed on the iSeries. Click on the 'Product' link and get to
- **Software Product Properties**
  - From there click on 'List Software Fixes'
- **Software Product Fixes**
  - Can see all software fixes applied, including the following on each fix:
    - General Information
    - Symptoms
    - Cover Letter

© 2004 IBM Corporation

**iSeries. mySeries.**

## Appendix C. Integration with your mail server

© 2004 IBM Corporation

**iSeries. mySeries.**

## Integrates with desktop user's email server

- Can send results to a recipient with status sent to sender for:
  - A database (SQL) action
  - CL command
  - File command
  - PDF view of print information
- Sent as an attachment to 'email'
- A one-step way to distribute information across the network, and particularly useful when recipient is:
  - Not an iSeries user
  - Does not have access to a web browser

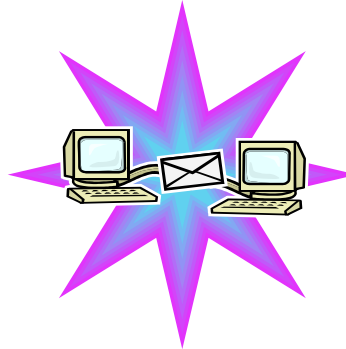

## Users can easily email results

'Mail' option displays for function of Access for Web that supports 'Mail'

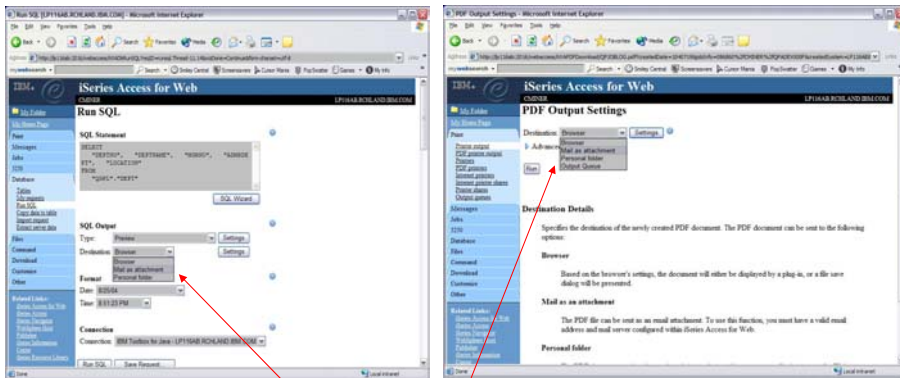

Database request

Mail output

Working with PDF printer output

## How to set up Access for Web to use e-mail

### 1. Do nothing

- If you currently use OS/400 System Distribution Directory (SDD) to store your e-mail addresses, then do nothing to Access for Web. If no SMTP address has been provided, Access for Web will look in SDD for e-mail address

### 2. Use V5R3 'Import Policy Settings' to provide all e-mail addresses to Access for Web

### 3. Use Access for Web 'Customize' function to set up SMTP mail server address and each user's e-mail address

- Use Policies (\*PUBLIC) to set SMTP mail server address for everyone
- Use Policies for each user to add unique e-mail address, or
- Let each user use Preferences to set up their own e-mail address

© 2004 IBM Corporation

**iSeries. mySeries.**

## Send your e-mail

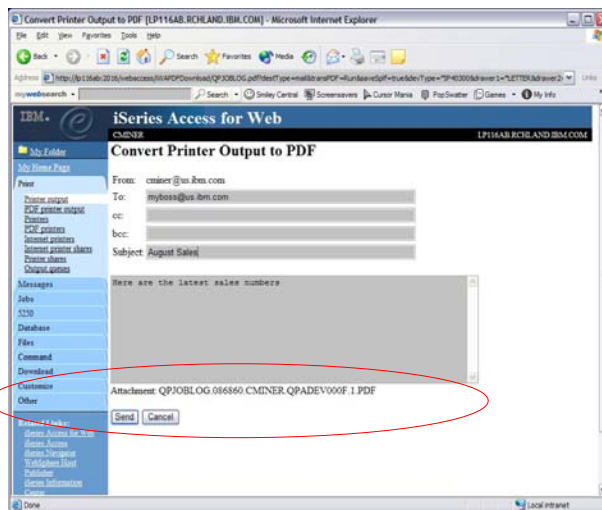

Your email address plugged in for you...

...see PDF attachment there...

© 2004 IBM Corporation

**iSeries. mySeries.**

# IBM Import / Export – new in V5R3

- Administrator can use Import/Export to set up email address for all users
  - Regular email
  - Sametime
- This eliminates need for each profile to be individually updated

© 2004 IBM Corporation

**iSeries. mySeries.**

# IBM You must 'Customize' to use Email function

You need to identify your SMTP Server address

- Use \*PUBLIC to set up SMTP Server address
  - You probably have same SMTP server address for all users

Note:

- If the SMTP server address is blank, Access for Web query the system directory (SDD) for email config info for your profile

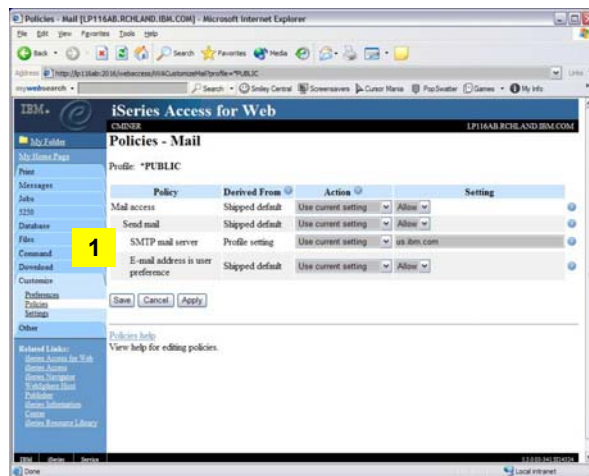

© 2004 IBM Corporation

**iSeries. mySeries.**

# IBM All Users' Email addresses must be set up

e-Mail address must be set for each user

- Administrator could go into each user's profile and set email address
- Each user could do this themselves through 'Preferences'

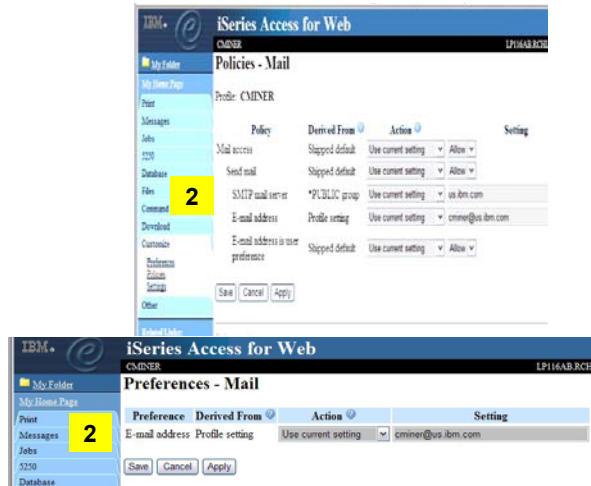

# IBM Integration with Lotus Sametime – V5R3

Receive Sametime messages:

- When something is added to 'My Folder' -- this could be someone has put something new in my folder or a database or CL command request that I previously submitted has completed

You must have a Sametime Server installed in your network and accessible from your iSeries.

Sametime is an add-on product to Lotus Notes.

# IBM Setup needed to integrate use of Sametime

1. Use **Settings** to globally set up Sametime server address and port number

2. Use **Policies** to individually include each user's Sametime address or

2. Let each user use **Preferences** to set up their own Sametime address

© 2004 IBM Corporation

**iSeries. mySeries.**

# IBM Appendix D. More on 5250

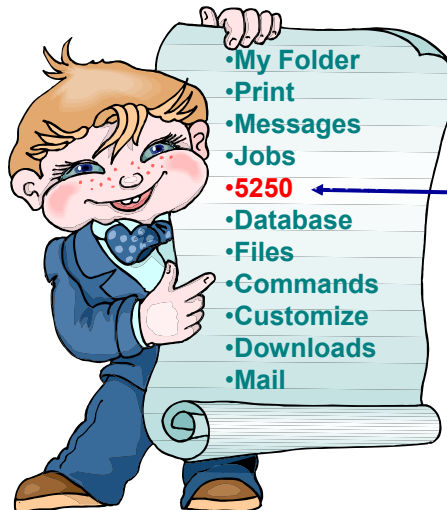

- This is the only function in the iSeries Access for Web product that requires the 'interactive feature'.
- All other functions in iSeries Access for Web run as 'batch' tasks on the iSeries

© 2004 IBM Corporation

**iSeries. mySeries.**

## 5250 Emulation Capabilities

- Page up, page down, and function keys supported on:
  - Microsoft Internet Explorer (version 5.0 and later), Netscape (version 6.0 and later), Mozilla
- Can Assign unique device ID
- Screen auto-switches to 132 columns as needed
- Cursor positioning
  - Ability to place cursor at non-input fields for cursor sensitive applications
- Macros
- Keypads
- Can 'bookmark' your favorite entry point into iSeries Access for Web.
  - ie, <http://myiseries:port/webaccess/iWA5250>, would bring you right to 5250 emulation screen

© 2004 IBM Corporation

**iSeries. mySeries.**

## Reconnect to an Active Session

- Sessions listed here are sessions I did not 'sign off' on OS/400
- They could show up here even if iSeries had released them. If a user attempts to Reconnect, they may get a message that the session has been closed and they would have to start a new 5250 session

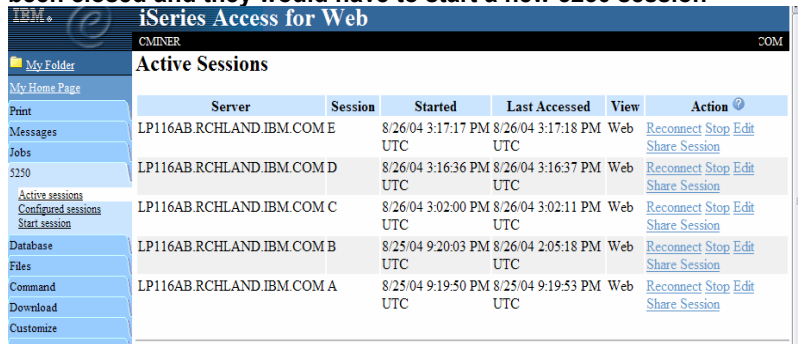

Server	Session	Started	Last Accessed	View	Action
LP116AB.RCHLAND.IBM.COM E		8/26/04 3:17:17 PM UTC	8/26/04 3:17:18 PM UTC	Web	<a href="#">Reconnect</a> <a href="#">Stop</a> <a href="#">Edit</a> <a href="#">Share Session</a>
LP116AB.RCHLAND.IBM.COM D		8/26/04 3:16:36 PM UTC	8/26/04 3:16:37 PM UTC	Web	<a href="#">Reconnect</a> <a href="#">Stop</a> <a href="#">Edit</a> <a href="#">Share Session</a>
LP116AB.RCHLAND.IBM.COM C		8/26/04 3:02:00 PM UTC	8/26/04 3:02:11 PM UTC	Web	<a href="#">Reconnect</a> <a href="#">Stop</a> <a href="#">Edit</a> <a href="#">Share Session</a>
LP116AB.RCHLAND.IBM.COM B		8/25/04 9:20:03 PM UTC	8/26/04 2:05:18 PM UTC	Web	<a href="#">Reconnect</a> <a href="#">Stop</a> <a href="#">Edit</a> <a href="#">Share Session</a>
LP116AB.RCHLAND.IBM.COM A		8/25/04 9:19:50 PM UTC	8/25/04 9:19:53 PM UTC	Web	<a href="#">Reconnect</a> <a href="#">Stop</a> <a href="#">Edit</a> <a href="#">Share Session</a>

•Share Session -- useful for Help Desk, etc

© 2004 IBM Corporation

**iSeries. mySeries.**

## Reconnect to an Active Session

- If I were in the middle of a 5250 application, then went somewhere else in my browser
  - Work with printer output, go to some other web page, etc)
  - But did not sign off my application...
- I could come right back into my application without needing to sign onto OS/400 again
- If could shut down my PC, go home, start up my home PC, log into my iSeries, I could pick right up on same page

View Action ?  
Web [Reconnect](#) [Stop](#) [Edit](#)  
[Share Session](#)

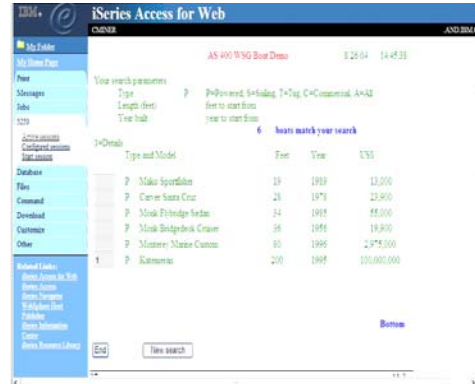

## Appendix E. More on Print

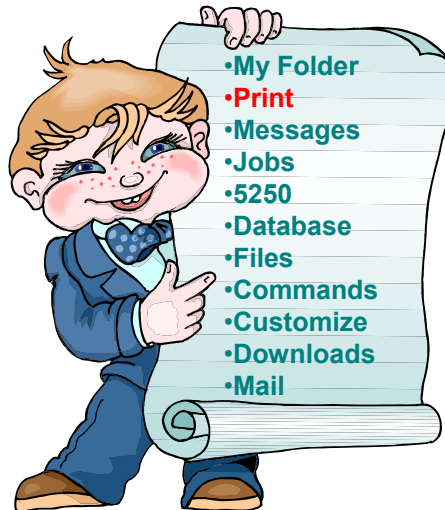

• Use the **View** action to view the printer output.

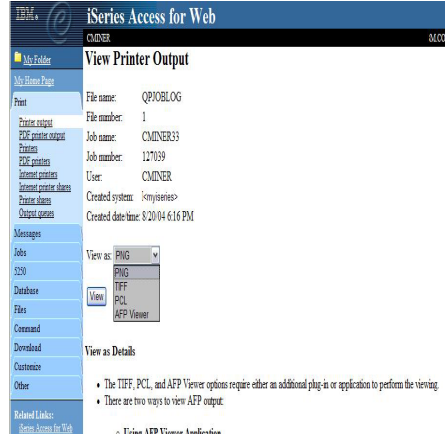
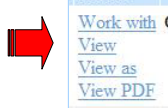

• Use the **View As** action to preview the SCS and AFP printer output in PNG, TIFF, PCL or AFP formats.

**Convert to PDF Options**

- View in my browser, can then print to any printer I can reach
- Mail as attachment
- Personal Folder
- Output Queue

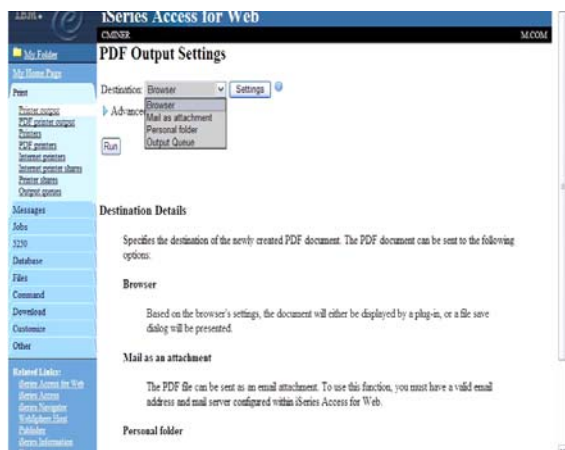

# IBM Printer Output – Work With option

@server®

Action  
[Work with](#)  
[View](#)  
[View as](#)  
[View PDF](#)

- Can **Hold**, **Print Next**, **Delete**
- Can easily and quickly **move** printer output to:
  - Another printer
  - Another output queue
  - Another server
  - A database file
- Can **change** printer output attributes

© 2004 IBM Corporation

iSeries. mySeries.

# IBM Move Printer Output to Another Printer

@server®

Example of 'Move Printer Output to Another Printer'

- Can move to any Printer on system
  - Printer must have previously been set up
  - All Printers displayed in Target Printer
- Will be converted to PDF on-the-fly if moving to PDF printer\*
  - Must have InfoPrint Server if sending to PDF printer

© 2004 IBM Corporation

iSeries. mySeries.

@server®

## What is *IBM InfoPrint Server*?

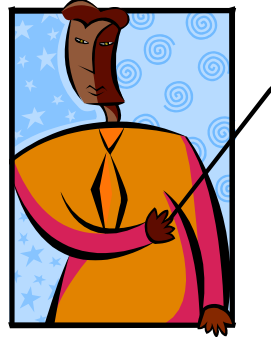

[http://www.printers.ibm.com/internet/wwsites.nsf/vwwebpublished/ipserverhome\\_i\\_ww](http://www.printers.ibm.com/internet/wwsites.nsf/vwwebpublished/ipserverhome_i_ww)

© 2004 IBM Corporation

**iSeries. mySeries.**

## IBM InfoPrint Server – Product No. 5722-IP1

@server®

- Go beyond 'print and distribute.' Go to the next level of automation to manage and present business information electronically.
- Receive more value from your IBM iSeries investment. Extend core iSeries output capabilities that help enable you to reengineer business processes to improve service levels, decrease transaction costs, reduce paper flow and enhance competitive advantage with speed and flexibility.
- With Infoprint® Server, you can transform any standard iSeries output format and produce electronic output in Advanced Function Presentation (AFP™) or PDF.
- This capability allows you to manage and distribute information via e-mail, Web or local printing.
- And, you gain iSeries management of network output.
- Infoprint Server provides transforms for PCL, PostScript®, GIF, TIFF, JPEG and PDF data into AFP
- So you can bring these documents into the iSeries for efficient and cost-effective handling.

Complimentary trial

Activate your 70-day evaluation of Infoprint Server for iSeries today. Unlock the trial from the OS/400® Version 5 release set of CDs.

© 2004 IBM Corporation

**iSeries. mySeries.**

# IBM Internet Printers

- Use the **Internet Printing Protocol (IPP)**
- **Secure printing over Secure Sockets Layer (SSL)**
  - Authentication options
  - Easy to configure
- **Windows 2000/XP contains a client that can print over the Internet using the Internet Printing Protocol (IPP)**
  - OS/400 V5R1 supports IPP-enabled printers
- **OS/400 V5R2 contains a client that enables OS/400 spool files to be sent over the Internet to IPP-enabled printers**
  - Could be a network IPP-enabled printer or a printer configured on an IPP-enabled server on the iSeries

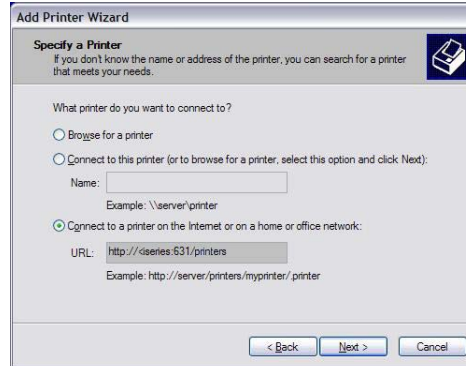

*Allows Windows 2000/XP users to print remotely, over the Internet, to any IPP-capable printer in the network*

# IBM OS/400 Support of Internet Printer Protocol

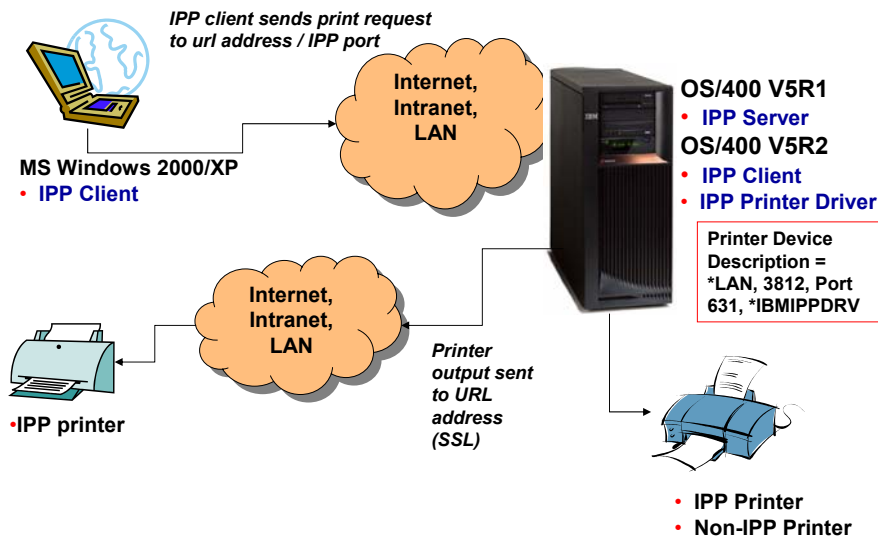

- iSeries Printer Device Programming (SC41-5713-05)
  - <http://publib.boulder.ibm.com/iseries/v5r2/ic2924/books/c4157135.pdf>
- Printing Documents Over The Internet Using The Internet Printing Protocol
  - <http://www.printers.ibm.com/R5PSC.NSF/Web/ipservwebipp>
- Internet Printing Protocol Overview
  - <http://www.printers.ibm.com/R5PSC.NSF/Web/ippoverview>
- Internet Printing Protocol (IPP) At A Glance
  - <http://www.printers.ibm.com/R5PSC.NSF/Web/ippspotlight>
- Internet Printing Protocol, Sponsored By The PWG
  - <http://www.pwg.org/ipp/index.html>
- IPP Documents
  - <http://www.ietf.org/ids.by.wg/ipp.html>

*<http://<myseries>/webaccess/iWAIPPPinters>*

**iSeries Access for Web user can:**

- **Hold**
- **Release**
- **Delete**
- **View jobs or output on those printers**

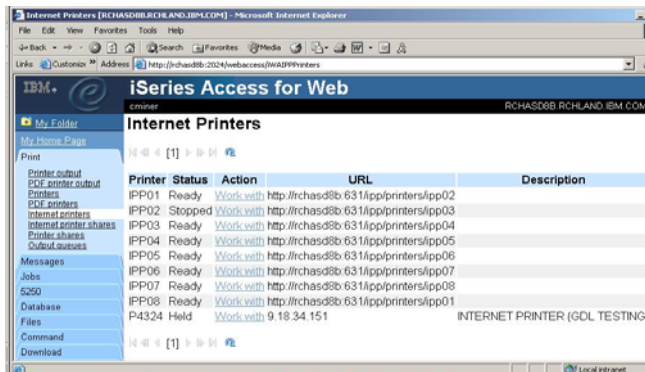

<http://<myiseries>/webaccess/iWAOutputQueues>

**Output Queues**

- Find appropriate output queue, click on it...
- Takes you to 'Printer Output' screen, where you can:
  - Work With
  - View
  - View PDF

Output Queue	Status	Action	Files	Writer
\$BLDISC/FAILURE	Hold	Release	0	
\$BLDISC/INFO	Released	Hold	0	
\$BLDISC/REPBPR	Released	Hold	0	
\$BLDISC/SUCCESS	Released	Hold	0	
\$BLDISC/VERIFY	Released	Hold	0	
\$BLDSHIP/FAILURE	Released	Hold	0	
\$BLDSHIP/INFO	Released	Hold	0	
\$BLDSHIP/REPBPR	Released	Hold	0	
\$BLDSHIP/SUCCESS	Released	Hold	0	
\$BLDSHIP/VERIFY	Released	Hold	0	
\$BLDTEST/FAILURE	Released	Hold	0	
\$BLDTEST/INFO	Released	Hold	0	
\$BLDTEST/REPBPR	Released	Hold	1	
\$BLDTEST/SUCCESS	Released	Hold	8	
\$BLDTEST/VERIFY	Released	Hold	0	
\$DANNYBLD/FAILURE	Released	Hold	0	
\$DANNYBLD/INFO	Released	Hold	0	
\$DANNYBLD/REPBPR	Released	Hold	0	
\$DANNYBLD/SUCCESS	Released	Hold	0	
\$DANNYBLD/VERIFY	Released	Hold	0	
\$PPOWENB/FAILURE	Released	Hold	0	

**What is it?**

- File and print serving for CIFS clients
- Compatible with Microsoft Networking and SAMBA
- Part of the base IBM i5/OS™ Operating System
- Uses TCP/IP for connectivity

**Why Use it?**

- Network Neighborhood (My Network Places)
- Search for computers
- Connecting to a share
- Working with output queues
- Using Network DOS commands
- Encrypted password

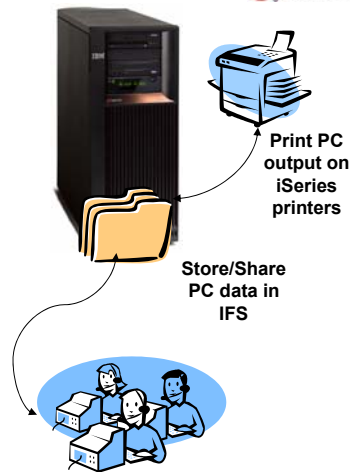

## Setting up NetServer Print Shares

- Use **iSeries Navigator** to set up Print Shares for your users
- Click on
  - Basic Operations
  - Printers
  - Right-click on Printer to set up...

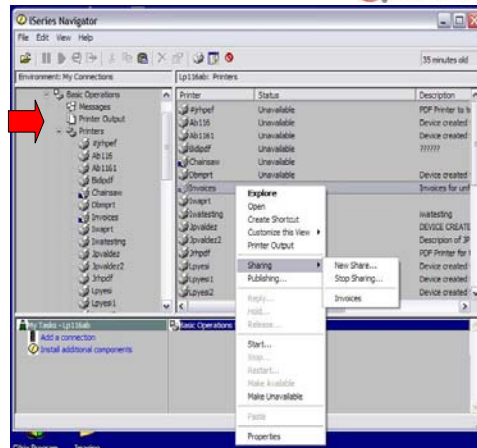

© 2004 IBM Corporation

**iSeries. mySeries.**

## Printer Shares

- **All** printers defined as shared printers will show up in here.
- If user also has adequate '**object level authority**' they could work with printers and printer output from here

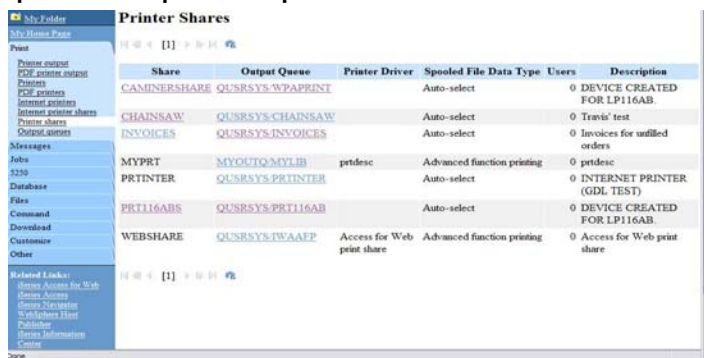

<http://<myseries>/webaccess/iWAPrinterShares>

© 2004 IBM Corporation

**iSeries. mySeries.**

<http://<myseries>/webaccess/iWAIPPSHares>

iSeries Access for Web

Internet Printer Shares

Share	Output Queue	URL	Printer Data Type	Printer File	Authentication Method
PRT116AB-IPP	QUSRSYS/PRT116AB	http://LP116AB:631/app/printers/PRT116AB-IPP	Auto-select	QPNPSPRTF	None
CHAINSAW	QUSRSYS/CHAINSAW	http://LP116AB:631/app/printers/CHAINSAW	Auto-select	QPNPSPRTF	None

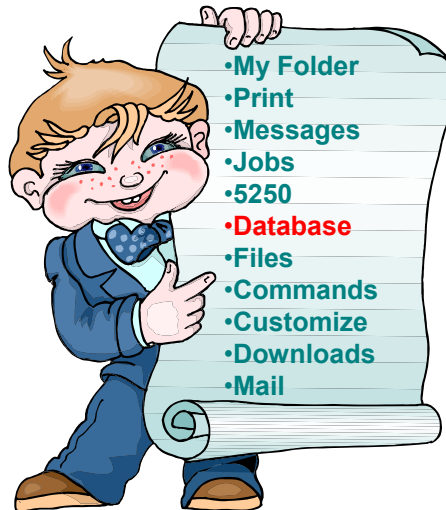

A camp for young students recently used the iSeries Access for Web database functions to query, view, and listen to MPEG files stored as BLOBs in the iSeries database.

The students could run a query against the song titles, generate a list of songs they like, and email the database results to someone who could then cut a CD with the songs they picked.

- **Tables**
  - View contents of a table using Quick View
  - Add or update records using 'Insert and Update'
  - Perform actions without having knowledge of SQL and its syntax
- **List previously saved requests**
  - Run or Edit Requests
  - Copy, Delete, and Rename actions
- **RUN SQL using SQL Wizard**
- **Exchange spreadsheet data with iSeries**
- **Import existing Client Access Express for Windows Data Transfer requests**
- **Extract Server data**

Easy to use GUIs for working with the iSeries database

Can

- Insert
- Update
- Run SQL
- Copy Data to Table
- Quick View

Table	Description	Action
QDEVELO.TIMEPF	TIMEIT SRC FILE DDS	Insert Update Quick view SQL Copy data to table
QDEVELO.TIMEPF001	TIMEIT SRC FILE DDS	Insert Update Quick view SQL Copy data to table
QGPL.ACT		Insert Update Quick view SQL Copy data to table
QGPL.CL_SCHED		Insert Update Quick view SQL Copy data to table
QGPL.DEPARTMENT		Insert Update Quick view SQL Copy data to table
QGPL.DEPT		Insert Update Quick view SQL Copy data to table
QGPL.EMP		Insert Update Quick view SQL Copy data to table
QGPL.EMPACT		Insert Update Quick view SQL Copy data to table
QGPL.EMP_ACT		Insert Update Quick view

**Records to Update**

Action	EMPNO	FIRSTNAME	MIDINIT	LASTNAME	WORKDEPT	PHONENO
Update	000010	CHRISTINE	I	HAAS	A00	3978
Update	000020	MICHAEL	L	THOMPSON	B01	3476
Update	000030	SALLY	A	KWAN	C01	4738
Update	000050	JOHN	B	GEYER	E01	6789
Update	000060	IRVING	F	STERN	D11	6423
Update	000070	EVA	D	PULASKI	D21	7831
Update	000090	EILEEN	W	HENDERSON	E11	5498
Update	000100	THEODORE	Q	SPENSER	E21	0972
Update	000110	VICENZO	G	LUCCHESSI	A00	3490

**Update Record**

Column	Type	Value	Description
EMPNO	CHAR(6)	000010	
FIRSTNAME	VARCHAR(12)	CHRISTINE	
MIDINIT	CHAR(1)	I	
LASTNAME	VARCHAR(15)	HAAS	
WORKDEPT	CHAR(3)	A00	
PHONENO	CHAR(4)	3978	
HIREDATE	DATE(10)	01/01/65	
JOB	CHAR(8)	PRES	
EDLEVEL	SMALLINT(5,0)	18	
SEX	CHAR(1)	F	
BIRTHDATE	DATE(10)	01/01/01	
SALARY	DECIMAL(9,2)	52750.00	
BONUS	DECIMAL(9,2)	1000.00	
COMM	DECIMAL(9,2)	4220.00	

- Extract Server Data can be used to retrieve information about objects on the iSeries server, and then store the results in a database table
  - General object information can be retrieved for any iSeries object type.
  - Object specific information can also be retrieved for the following object types:
    - Directory entries
    - Messages
    - Software fixes
    - Software products
    - System pool
    - User profiles
- You could easily build a query:
  - To find out what users have used more than 100 MB of storage in the IFS
  - Or you might want to know what users have had more than 2 invalid sign-on attempts in the past three months.
- This very powerful capability lets you look at your iSeries information in any manner that is of importance to you.

- Working with PC files stored in IFS:
  - View data in your browser. For example, look at a Microsoft Word document .
  - Click on file and then save it on your PC
  - You can then work with file using appropriate PC application then copy it back to IFS with Access for Web
- Working with PC directories on your PC:
  - You can create a folder (subdirectory) on IFS, but you can only copy files (not folders) into the IFS using Access for Web
  - So first zip up your PC directory, upload the zip file, and use Access for Web unzip capability to unzip the directory
  - You can then work with individual PC files as above

- Use a desktop zip program to zip up a PC directory
- Use Access for Web to:
  - Upload the zipped directory
  - 'Unzip File' to separate files in new subdirectory

This is beneficial in an internet environment as zipping compresses data and sends less across the line.

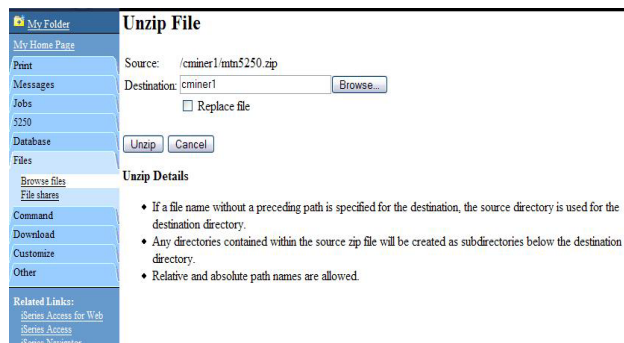

- Use the QNTC capability within NetServer to get at information on other PC servers in your network

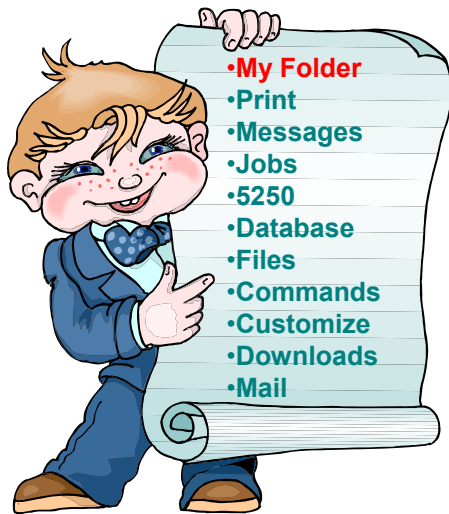
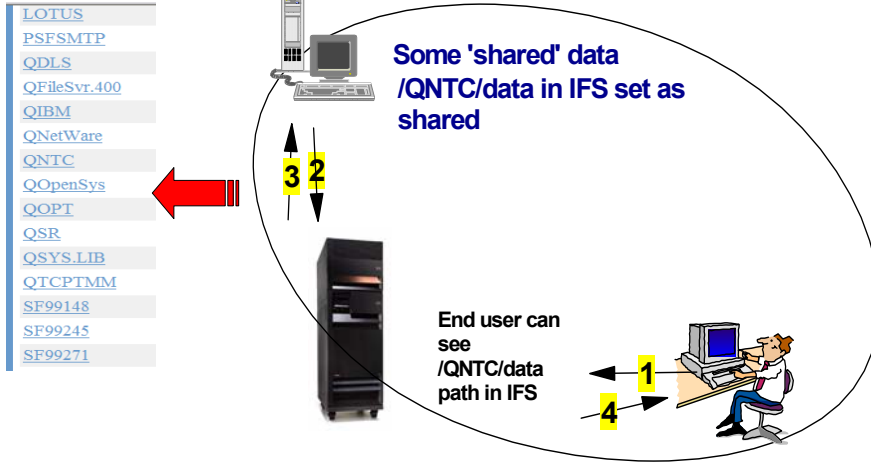

Every iSeries Access for Web user has a Personal Folder

- Unless you take it away through Policies

## My Folder integrated with email and Sametime

• Here is email notification that something new is in My Folder

• Could also received a Sametime instant message

*Simply set up a Policy setting*

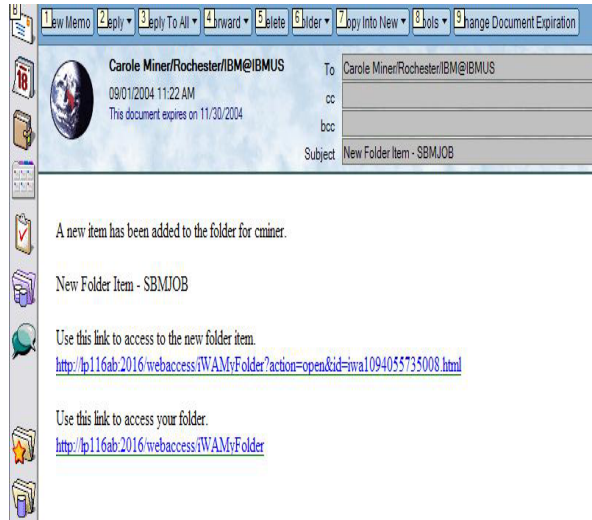

© 2004 IBM Corporation

**iSeries. mySeries.**

## Trademarks and Disclaimers

© IBM Corporation 1994-2004. All rights reserved.

References in this document to IBM products or services do not imply that IBM intends to make them available in every country.

The following terms are trademarks or registered trademarks of International Business Machines Corporation in the United States, other countries, or both:  
ASI400 e-business on demand OS/400  
ASI400e IBM iS/OS  
eServer IBM (logo) iSeries

Rational is a trademark of International Business Machines Corporation and Rational Software Corporation in the United States, other countries, or both.

Java and all Java-based trademarks are trademarks of Sun Microsystems, Inc. in the United States, other countries, or both.

Microsoft, Windows, Windows NT, and the Windows logo are trademarks of Microsoft Corporation in the United States, other countries, or both.

Intel, Intel Inside (logos), MMX and Pentium are trademarks of Intel Corporation in the United States, other countries, or both.

UNIX is a registered trademark of The Open Group in the United States and other countries.

SET and the SET Logo are trademarks owned by SET Secure Electronic Transaction LLC.

Other company, product or service names may be trademarks or service marks of others.

Information is provided "AS IS" without warranty of any kind.

All customer examples described are presented as illustrations of how those customers have used IBM products and the results they may have achieved. Actual environmental costs and performance characteristics may vary by customer.

Information concerning non-IBM products was obtained from a supplier of these products, published announcement material, or other publicly available sources and does not constitute an endorsement of such products by IBM. Sources for non-IBM list prices and performance numbers are taken from publicly available information, including vendor announcements and vendor worldwide homepages. IBM has not tested these products and cannot confirm the accuracy of performance, capability, or any other claims related to non-IBM products. Questions on the capability of non-IBM products should be addressed to the supplier of those products.

All statements regarding IBM future direction and intent are subject to change or withdrawal without notice, and represent goals and objectives only. Contact your local IBM office or IBM authorized reseller for the full text of the specific Statement of Direction.

Some information addresses anticipated future capabilities. Such information is not intended as a definitive statement of a commitment to specific levels of performance, function or delivery schedules with respect to any future products. Such commitments are only made in IBM product announcements. The information is presented here to communicate IBM's current investment and development activities as a good faith effort to help with our customers' future planning.

Performance is based on measurements and projections using standard IBM benchmarks in a controlled environment. The actual throughput or performance that any user will experience will vary depending upon considerations such as the amount of multiprogramming in the user's job stream, the I/O configuration, the storage configuration, and the workload processed. Therefore, no assurance can be given that an individual user will achieve throughput or performance improvements equivalent to the ratios stated here.

Photographs shown are of engineering prototypes. Changes may be incorporated in production models.

© 2004 IBM Corporation

**iSeries. mySeries.**